N.Y. DEMS BACK ROOSEVELT

BOSTON EVENING AMERICAN

A HOME PAPER FOR PEOPLE WHO THINK

Largest Evening Circulation in New England—By More Than 75,000

VOL. 29—No. 158 Published Daily by B. S. Newspaper Pub. Co. Entered as 2d Class Matter at Boston P. O. BOSTON, FRIDAY, SEPTEMBER 23, 1932 2 CENTS ZONE PRICE 3 CENTS

The American is the only Boston Daily paper receiving Universal Service and International News Service dispatches, plus Associated Press.

Today

What Is Worth While?
Blocs of Privilege
Sick of Idleness
Germany in the Fashion

—By Arthur Brisbane—

INTELLECTUAL young ladies in New York are asking, "What is really worth while in this life?" and answering in various ways.

To that question, when woman is concerned, there is only one answer.

The thing worth while in life is to get married, raise a family of children that will repay all your affection when you are old and feel that you have done your share in contributing to the intelligent population of the globe.

Everything else for intelligent young women is mere waste of time, unless one happens to be a genius lik a Bronte sister or a Sarah Bernhardt.

And even then she ought to raise a family.

President Hopkins, of Dartmouth College, fears that the bonus might result in an oligarchy with blocs of special privilege. And those blocs might interfere with independence of thought among the people's representatives.

The learned president surely knows that we have several "special privilege blocs" now, and that they have a considerable control on the thoughts of the people's representatives.

One more such bloc wouldn't make any great difference, especially if it should result in distributing, widely, money that must be distributed before the country can start real recovery.

The defeat of Governor La Follette, first for any La Follette in 40 years, delighted Republicans temporarily. They cried, "The country is tired of radicalism," and arranged a little demonstration in Wall Street. Yesterday somebody in that distinguished street thought it over and the demonstration slipped.

Wisconsin wasn't tired of radicalism, the voters were tired of being out of work.

Goethe said: "Against stupidity, the gods themselves fight in vain." Today, against unemployment, the political gods fight in vain.

Herriot, able French prime minister, is suspicious of Germany. What is more, the French government says, "Germany is using United States money in her secret arming program." If so, Germany is using United States money about the same as everybody else in Europe is using it.

Either with money recently borrowed, or money borrowed in the war, not repaid the most conspicuous countries in Europe keep up their war program.

The fact that they don't pay us enables them to use their money for arms. Germany couldn't borrow from us in war times, and has done her borrowing privately since the war.

In Russia the great automobile factory at Nizhni Novgorod is unable to follow the program and produce 144,000 cars a year. The manager is discharged. A new man put in.

How happy American automobile factories would be if some one would buy and use all the machines they could produce.

No trouble here in production. We can turn out ten million automobiles a year and more.

Our difficulty is with distribution and buying power.

A 12-year-old boy hanged himself in New Jersey yesterday, "because he had been told he must attend the public school instead of continuing at the 'select academy.'"

Some one should have explained to the boy that the public school, better than any other, would give him a better chance of becoming a first-class American.

In the public school a boy meets ALL KINDS OF AMERICANS, learns to understand them and to realize that he is not better than some other boy because his father happens to have a little money.

The public school is the real school.

Russia's government presents a surprise to the League of Nations, particularly to this nation, which seems bound to meddle with the business of everybody else.

In Manchuria, rechristened Manchukuo, Japan plants herself and her ambitions right on the Russian border. Will Russia imitate the meddlesome U. S. A. and tell Japan she mustn't do that?

Not at all. Russia informs Japan that she will presently recognize the government of Manchukuo, which means Japanese rule in Manchuria.

Wise Russia probably thinks it better to let Japan take territory semi-peacefully than compel them to send surplus population on some war expedition.

Mrs. Borah, wife of the distinguished senator from Idaho, is suffering from an illness that had caused alarm and it is announced that the trouble was "parrot fever," caught from a pet parrakeet that died of the disease.

It is impossible to estimate the extent to which animal pets are responsible for spreading disease, especially among children.

Copyright, 1932, King Features Synd., Inc.

WEATHER

Friday showers; Saturday probably fair, not much change in temperature; moderate to fresh northerly winds.

High tide, 5:48 a. m.; 6:04 p. m.

Sun rises 6:30; sets 6:40.

7 PM STOCKS SPORTS

TRAIL 2 IN DEATH OF LYNN GIRL

LATE NEWS FLASHES

AMERICAN LEAGUE

New York..... 1 0 —
Red Sox ..... 0 — —
Batteries—Brown and Dickey; Kline and Jolley

First game:
St. Louis..... 0 0 0 0 —
Detroit ..... 0 0 0 1 —
Batteries—Hadley and Ferrell; Uhle and Hayworth

FIREMAN RESCUED IN DORCHESTER

An unconscious fireman was rescued by comrades and damage of $2500 was caused today by fire that called apparatus on two alarms to Pierce sq. and Dorchester ave., Dorchester. James Allen of Ladder 6 toppled down cellar stairs when overcome by smoke and had lain unconscious for some minutes when District Chief James J. Ryan led a squad of rescuers to him. He was taken to City Hospital. The blaze started in a chain store managed by Patrick J. Garvey at 2267 Dorchester ave. Smoke spread to the adjoining barber shop of Joseph Santro and drove him to the street. Less than 200 yards from the fire are the Gilbert Stuart public school and St. Gregory's parochial school. Classes were not disturbed. Chief Ryan said the blaze started in the cellar, apparently from defective wiring.

GREEN PLEADS FOR 5-DAY WEEK AS JOBLESS RELIEF

St. Louis, Sept. 23 (INS)—The six-hour day and five-day week should be adopted throughout the country to relieve unemployment, William H. Green, president of the American Federation of Labor, declared in an address today.

GARNER TO STUMP IN EAST ABOUT OCT. 3

Washington, Sept. 23 (INS)—Speaker John Nance Garner, Democratic vice-presidential candidate, will open his speaking campaign in the East within 10 days, it was indicated today after he returned from Detroit, Tex., where he was called by the fatal illness of his mother. Democratic leader insist that he discuss the record of the Hoover administration.

U. S. MEDIATOR CALLS HALT IN BOLIVIAN WAR

Washington, Sept. 23 (AP)—Francis White, chairman of the neutral commission negotiating for peace between Paraguay and Bolivia, has called upon both countries to cease hostilities immediately.

Mrs. Emma French, Philantropist, Dies

Manchester, N. H., Sept. 23 (AP)—Mrs. Emma Blood French, 77, outstanding philanthropist, died today at her summer home, Little Board's Head.

Mrs. French was a lifelong resident of Manchester and prominent in women's circles. In 1916 she built and endowed the Institute of Arts and Sciences here.

Sharp Drop Shown in Money Hoarding

Wrivington, Sept. 23 (INS)—Further heavy reductions in money hoarding were disclosed by the Federal Reserve board today with figures showing a decrease of $26,000,000 in circulation for the week ending Sept. 21. This brought the outstanding circulation to $5,542,000,000, an increase of $478,000,000 in a year.

The Boston Evening American Prints in Today's Editions

8 Full Pages of Advertising for Houghton & Dutton

These full pages, a tremendous display of merchandise, are given newspaper publication **EXCLUSIVELY** in the Boston Evening American. They appear in no other newspaper, thereby demonstrating conclusively the confidence of this great store in the buying power and reader confidence in the Evening American of the 261,000 persons who buy this newspaper every day.

This great series of advertising pages also demonstrates the confidence of the Houghton & Dutton Company, one of New England's most noted department stores, in the ability and willingness of the people to buy attractively priced goods today, and its perfect confidence in the future of this great Boston shopping area.

BOSTON EVENING AMERICAN

New England's Greatest Evening Newspaper

Youngman Man For Doherty

N.Y. TO GIVE ROOSEVELT HUGE LEAD

McCooey and Curry, Tammany Chief, Agree After Parley Democrats Will Win

New York, Sept. 23 (AP)—After a conference with New York City Democratic leaders, John R. McCooey, Brooklyn leader, said that New York City will give the biggest plurality in its history to Gov. Roosevelt for President.

John F. Curry, leader of Tammany Hall, when asked if he agreed with McCooey's prediction, replied:

"McCooey's usually right."

WON'T "KNIFE" HIM

The conference lasted an hour and a half in McCooey's office in Democratic national headquarters. McCooey is Democratic national committeeman for New York. In addition to McCooey and Curry, Democratic leaders from Queens, Richmond, Nassau and Suffolk counties attended.

McCooey's prediction regarding the Roosevelt vote in New York city was in answer to inquiries regarding reports that the Governor would be "knifed" at the polls in the city.

"That is ridiculous," McCooey said. "There is no such thought in the minds of any of the men at the conference today. We are going to roll up the biggest majority New York city ever saw."

WALSH IS PRESENT

Curry's visit to the Democratic national headquarters was the first since the national convention, and it was said to be unusual in that national campaign leaders usually have found it necessary to go to Tammany Hall, rather than have the Tammany leader visit the presidential headquarters.

While at headquarters the city leaders met and talked with a number of the leaders of Governor Roosevelt's campaign committee, including Senator David I. Walsh of Massachusetts.

During the time Curry was in the conference a number of his Tammany associates called at headquarters and waited to see him. They included John T. Dooling, chairman of the Tammany law committee, and Philip F. Donohue, treasurer of the Tammany executive committee.

Nahant Boy Cleared in Store Robbery

William Coogan, 19, of Nahant was found not guilty in Essex County Superior court today on charges of breaking and entering and larceny. The verdict was requested by Dist. Atty. Cregg.

Coogan was found sleeping in a truck outside of a Nahant store Aug. 22 when two burglars were arrested in the store.

Cregg said he was convinced Coogan had nothing to do with the robbery.

Pleads Not Guilty to Arson Threats

Joseph P. Quirk, marathon runner, of Shawmut ter., Framingham, pleaded not guilty in Middlesex superior court today to a secret indictment charging him with threatening to set fire to buildings of the Framingham Lumber Company. He was held in $1000 bail. It is alleged that he wrote an anonymous letter demanding the discharge of a certain employe and threatening the fires if not obeyed.

MANNING, HIS CLOSE ALLY, IS NAMED

G. O. P. Nominee's Political Associate Is Called in Probe of Paid Candidate's Story

Picture on Page 3

James F. Manning, said to be a close political associate of Lieut. Gov. William S. Youngman for the past eight years, and connected in turn on many of his political trips, circulated in Cambridge the nomination papers of Patrick H. Doherty, Avon man, who was paid $200 and promised $100 a month to run against Governor Ely on the Prohibition Repeal party platform.

This revelation was made today in the testimony of Dennis J. White, Harvard special policeman, before the State Ballot Law Commission hearing at which the majority of names on Doherty's papers are alleged to have been forged or procured fraudulently.

White said Manning, his nephew, ex-coach at Browne & Nichols school, had given his son, Joseph White, Doherty's papers to have

Continued on Page 12, Column 2

Fair and Cooler After First Wet Fall Day

Autumn leaves are failing. Auto tires are skidding . . .

Weather Forecaster G. A. Love (and got that far today in a flight for the first—and damp—day of autumn, which arrived at 2:16 a. m., and then he gave it up and turned to his more staid pursuits.

He found, when he went back to his maps, that it will be fair and somewhat cooler tonight and Saturday, with moderate, northwest winds.

Today's American

American Pattern ..... Page 20
Beatrice Fairfax ..... Page 26
Betty Alden's Society ..... Page 19
Births ..... Page 33
Classified Ads ..... Page 31
Crossword Puzzle ..... Page 30
Daily True Story ..... Page 20
Death Notices ..... Page 31
Dr. Copeland's Advice ..... Page 20
Edgar Guest's Poem ..... Page 32
Elsie Robinson ..... Page 20
Enright Cartoon ..... Page 2
Exclusive Comics ..... Page 30
Fashion News ..... Page 26
Girl About Town ..... Page 26
Goldberg Comic ..... Page 24
Harriet Parsons' Column ..... Page 27
Helen Rowland ..... Page 21
Hole-In-One Contest ..... Page 32
In Books and Characters ..... Page 4
Magazine Features ..... Page 30
Martha Lee ..... Page 20
"Mary Faith" (Serial) ..... Page 21
News Tip Offer ..... Page 17
O. O. McIntyre ..... Page 33
Political Notes ..... Page 15
Presidential Poll ..... Page 25
Radio News ..... Page 38
R. E. Rogers' Column ..... Page 17
Seidel ..... Page 24
Skippy Comic ..... Page 17
Sobol's Broadway ..... Page 12
Sports Columns by Underwood, Corum and Conway ..... Pages 23, 24, 34
Tad's Sport Cartoon ..... Page 23
Ted Cook's Cook-Coos ..... Page 30
Theater News ..... Pages 28, 27
Towne's Book News ..... Page 19
"Valentine" (Serial) ..... Page 21

MAKES POLITICS PAY HIM

PATRICK H. DOHERTY ARTHUR E. PAUL

Patrick H. Doherty of Avon, who admitted he got paid for being a candidate for governor on the Prohibition Repeal ticket, shown at the State House hearing with Arthur E. Paul of Roxbury, a friend, who has not been named in the investigation. (Staff photo.)

ROMANCE OF BEACH VICTIM REVEALED BY AUTOPSY

Examination of Organs Shows Probable Suicide in Fate of Mary Beary

BULLETIN

Mary Frances Beary, of Lynn, whose body was found yesterday on the West Gloucester marshes, probably killed herself in a spell of despondency induced by approaching motherhood.

Her romance and her apparent suicide by drowning were established by a two-hour autopsy today although the cause of death is not positive and the organs of the victim's body are to be examined by a pathologist.

Meanwhile, state, Gloucester and Lynn police, who were working on a murder theory, suspended their investigation to await the result of a chemical analysis of the organs.

By ARTHUR J. QUINN

An autopsy on the body of Mary Frances Beary, found yesterday on the West Gloucester marshes, today established that she was to have become a mother, but failed to disclose the cause of death.

No indication of surgery was found and the victim's organs will be sent to Harvard Medical School for chemical analysis, it was announced.

Unshaken in their belief that the Lynn young woman was a victim of foul play, police had under surveillance two Lynn men, one believed to have become entangled with her in a romance which she refused to climax with marriage.

Police obtained from a Lynn physician, to whom the girl made two visits a short time before her disappearance on Sept. 6, the name of a middle-aged Lynn man whom she held responsible for her condition.

The doctor suggested that she marry him and the girl's reply, according to police, was:

"I wouldn't marry him if he were the last man on earth."

SHADOW YOUNGER MAN

The other man being shadowed was a young man called "Eddie," with whom the young woman had an appointment on the night of

Continued on Page 16, Column 1

Good News

In the Day's News

(Further details elsewhere in this edition)

FUNDAMENTAL recovery of business is under way, Bradstreet reports from 55 cities indicate. DOW, Jones table of averages for weeks shows iron and steel prices holding firm.

TOTAL of $4,173,300 in building contracts awarded in New England in past week, F. W. Dodge Corp. reports.

LOFT, Inc., sales rise 5.7 per cent in eight months.

DECLINE in gas companies' revenue is checked, says American Gas Ass'n.

MOTOR SHARES CLOSE STRONG

New York, Sept. 23—Motor shares forged to the front in late trading on the New York Stock Exchange today, displacing the early leadership of rail, steel and utility shares, which sent prices up from 1 to 4 or more points early in the session. Profit-taking in the last half hour was absorbed, and final prices were above previous closing levels.

Allied Chemical, du Pont, Delaware & Lackawanna and United Aircraft showing closing gains of from to 3 or more points. Steel shares maintained most of their early rise and Bethlehem, U. S. Steel common and preferred had gains of 1 to 2 points.

General Motors was up well over a point at the close and Chrysler was nearly 2 points above its previous close.

Harold Ellis Married to Paris Belle

Harold H. Ellis, wealthy Boston business man, who recently sued Elliot R. Fowle, Newton broker, "his best friend," for $25,000 charging alienation of his wife's affections after she had divorced him in Reno, has married again, it was learned today.

His new wife is the former Mme Suzanne Duclos, a member of a fashionable Paris family. They were married in France Sept. 1.

This was confirmed by Ellis at his St. Paul st., Brookline, apartment.

Ellis learned of his first wife's divorce when he read an obscure news item telling of marriage intentions filed by Fowle in Reno and listing Mrs. Gwendolyn Hasbrouck Ellis as his bride-to-be.

Fowle is 51, and the former Mrs. Ellis is 35. Fowle is a retired investment broker.

BANK MAY PAY 50 PER CENT

A move for 50 per cent dividends in savings accounts and 25 per cent in commercial accounts of the closed Charlestown Trust Co. was replaced before Justice Pierce in Supreme Court today.

It was contained in an offer of the National Shawmut Bank to purchase enough of the closed bank' assets to enable the payments, the offer requiring approval of the court.

Liabilities in the savings department exclusive of preferred claims total $1,974,223.37, half of which could be paid depositors if the plan is approved. Claims allowed against commercial accounts total $587,889.18. Judge Pierce took the proposal under advisement.

DE WOLF, ACTOR, DIES IN QUINCY

William DeWolf, 85, former member of the old Castle Sq. Stock Co., and theater manager, died today after a long illness at his home, 30 Chicatabut rd., Quincy.

DeWolf was once one of the foremost character actors in New England stock companies. He retired 15 years ago to become personal representative for Frederick Murphy theater chain owner.

He was born in Boothbay, Me. He played a leading role in "Way Down East" during its run at the old Castle Sq. Theater. He leaves a widow and two daughters.

Balances and Receipts

Washington, Sept. 23 — Today's Treasury balance, $885,746,397. U. S. customs receipts, $16,705,867.

ROOSEVELT INVITES SEN. JOHNSON TO JOIN HIS FIGHT

CANDIDATE SPRINGS SURPRISE IN HOOVER'S HOME STATE

By ROBERT BARRY
Universal Service Special Correspondent

San Francisco, Sept. 23—Governor Franklin D. Roosevelt sprang a political sensation of the first magnitude in California.

He extended a public invitation to Senator Hiram W. Johnson, Republican, to subscribe to the Democratic principles.

The Democratic nominee selected Hoover's home state to make a gesture which was regarded here as the most significant since Hiram Johnson joined Theodore Roosevelt 20 years ago in a revolt against a Republican administration in Washington.

Governor Roosevelt came into California amid popular acclaim, taking for granted that Democrats, with victory around the corner, had sense enough to forget factional differences which developed in the presidential preferences primary when he, Speaker John N. Garner and Alfred E. Smith sought the endorsement of California.

He was assured he was not mistaken about that.

MEETS PARTY LEADERS

Governor Roosevelt had a busy day in San Francisco today. The forenoon was given over to meeting local leaders and to private party conferences.

At noon he addressed the Commonwealth Club at the Palace Hotel—speaking of the "New Deal" in politics and in government which he promises the people. He did not intend to make a major speech in San Francisco, but the exigencies of the political situation have compelled him to do so.

Later he will attend a Democratic women's rally at the Palace, and at 8 o'clock he will speak in the Civic Auditorium—from the same platform where 12 years ago he placed Alfred E. Smith in nomination for the presidency. That same Democratic national convention later nominated Roosevelt for vice-president.

ROYAL RECEPTION

Tonight, he turns southward for Los Angeles, and then strikes eastward for the long trip back across the continent.

Governor Roosevelt was accorded a tumultuous greeting in San Francisco. The crowds in Market st. were beyond the control of the police, and automobiles conveying his party proceeded with the greatest difficulty.

The reception was the greatest he had received in any city on his transcontinental trip. The nearest approach to it in modern political campaigns was the greeting to Alfred E. Smith in Boston in 1928.

PRAISES JOHNSON

At Sacramento yesterday afternoon, Gov. Roosevelt subscribed "one hundred per cent" to the doctrine enunciated by Senator Johnson in Modesto the previous night, Roosevelt said:

"In my acceptance speech, I called upon progressive Americans, regardless of party, to join me in this campaign. I have had remarkable response to this invitation. Prominent members and thousands of the rank and file of the other party have declared their belief that the principles I stand for are the principles of genuine American progress.

"I am particularly glad to be here in Sacramento and speak to the townspeople of a man who has done so much to further progressive thought and courageous public action. I refer to your own Senator Hiram Johnson, long a warrior in the ranks of true American progress.

"I rejoice that he said yesterday that a government that thinks only of a favored few and that forgets farmers whose homes are being taken away from them, and toilers whose wages have been decreased to the danger line, 'is unworthy of the name and unfit to govern.'

"I believe in this doctrine 100 per cent."

Leaves Train on Plea of Crowd

Sacramento, Calif., Sept. 23 (US) — Although Governor Roosevelt had declared positively he would not leave his train during his stop in California's state capital yesterday, he changed his mind.

With a great crowd out on the street eager to glimpse him, he consented to enter a flag-draped car for a brief trip through the city streets. The Roosevelt car traveled through cheering crowds around the state capitol.

All Washed Up

Observe the busy Clean-Up Twins,
How cheerfully they toil
With hopeful grins upon their chins
While spreading on the oil.
With willing hands they clean and press,
Industrious as bees,
And though at times they make a mess,
At least they strive to please.

Says Pat: "It is a noble job,
A vision fair and bright."
Says Mitch: "It makes my bosom throb
With uncontrolled delight.
It is the finest job, indeed,
Since Hector was a pup,"
And everybody seems agreed
That Herb is all washed up.

George E. Phair.

WISCONSIN AND MAINE HELP DEMOCRATS

Votes in Both States Boost the Hopes for Roosevelt to Win in East

By LOUIS SEIBOLD.
(By Universal Service.)

New York, Sept. 23—Successive democratic achievements recently have set the stage for the major offensive to be launched next month. It will be directed at the normally Republican eastern sector.

The splendid showing made by Democrats in Wisconsin on Tuesday was in reality the key to the strategy for which the managers of Governor Roosevelt have been waiting.

They believe that combined with other favorable factors in the West, it will enable them to consolidate the surprising strength developed by the Roosevelt-Garner tickets west of the Alleghanies.

DRIVE IN EAST PLANNED

With this thought in mind, they have already formulated plans for carrying the Democratic challenge into the eastern Republican states, already broken up by the Maine victory.

While the Roosevelt managers did not make much noise about the Wisconsin fight, they attached a great deal more importance to it than appeared in their public comments.

They are now supremely confident that the feud between the La Follettte progressive wing and the Old Guard will drive the bulk of the vote controlled by the former to Gov. Roosevelt, regardless of the working out of the state contests.

247,000 DEMOCRATIC

The basis for this confidence is the tremendous increase in the Democratic vote tabulated in the Wisconsin primaries. In two years it jumped from a negligible 177,000 to more than 160,000. In the presidential primary Roosevelt polled 247,000 votes.

The La Follette's, after holding complete control of political Wisconsin for 40 years, have now been dethroned.

The Democratic party, in the hopeless and helpless minority, usually strung along with the La Follettes. On Tuesday it broke away and set up i nbusiness for itself.

Coming on top of the victory in Maine, the Democratic showing in Wisconsin has done a good deal to stimulate Roosevelt hopes for carrying the East.

PEOPLE

Who Interest You and What They Are Doing

Vivian Duncan Parts From His Father

Hollywood, Sept. 23—Vivian Duncan and her actor-husband, Nils Asther, have parted.

Vivian Duncan

The marriage, which was said to be destined for one long parade of happiness, has soured, according to reliable sources.

Attorneys for both parties held a conference, it was learned, and talked about a property settlement. Neither attorney would make a statement.

When the divorce suit is filed, as it is expected to be in the very near future, it will be strenuously contested, it was said. The couple have a daughter, born last year in Wurzburg, Bavaria.

Dr. Condon Continues Hunt for Kidnapers

New York, Sept. 23—Undefeated, indefatigable, Dr. John F. "Jafsie" Condon, aged intermediary in the frantic search a few months ago, is continuing his hunt for the kidnapers of the Lindbergh baby.

Dr. Condon

Stories from Canada of several of the "Lindbergh bills" having turned up caused Dr. Condon to hurry across the border in the hope that the trail might be picked up.

Conferences twice weekly are held between Condon and federal investigators, with Col. Henry Breckinridge, Col. Lindbergh's friend and adviser, in attendance.

The scene of the night of April 2, when Dr. Condon tossed $50,000 in bills over a cemetery wall is still before "Jafsie," and he has promised not to rest until solution of the mystery is achieved.

Tibbett and Bride Return From Europe

New York, Sept. 23—Refreshed by his first European trip, Lawrence Tibbett, baritone, arrived here aboard the liner Saturnia.

Lawrence Tibbett

The singer was accompanied by his wife, whom he married last January.

Enthused over the opera "Emperor Jones," adapted from Eugene O'Neill's play, Tibbett stated he would appear in a lead in the production of the Metropolitan Opera this season.

Tibbett declared that the musical picture, so popular in the past several seasons, has waned in popularity because executives in the film studios do not realize its possibilities.

DRY LAW FACES COURT TEST

Baltimore, Sept. 23 (AP)—The argument that the Eighteenth Amendment is invalid because it never was submitted to the states was to be submitted to the United States district court here today by local attorneys defending an alleged dry law violator.

The attorneys, Morris S. Snyder, Ben L. Yost and Joseph McCormick, have filed a demurrer and motion to quash indictments against their client.

In their brief, it is asserted the Eighteenth Amendment has been void since January 17, 1926, because Section 3 of the amendment reads: "This article shall be inoperative unless it shall have been ratified as an amendment to the Constitution by the legislatures of the several states, as provided in the Constitution, within seven years from the date of the submission hereof to the states by the Congress."

This procedure, they contend, never was literally followed.

RICH RICHARD says—
If you have the habit of unwise spending, that's just about all you ever will have.
For more of Rich Richard's sayings, call or wrote for his Almanack
FRANKLIN Savings Bank
6 Park Sq., Boston
Interest Begins Oct. 1

SHOOTS SPOUSE GIRL, ENDS LIFE

Philadelphia, Sept. 23 (AP)—Mrs Irene Etter, 37, daughter of a retired Norristown, Pa., financier, shot and critically wounded her husband, killed her young woman companion and then committed suicide today.

The husband, Earl, was wounded twice as he entered his apartment.

His wife left him lying on the floor and ran, clad only in pajamas, to the nearby home of her parents where her companion, Miss Gwendolyn Shinn, had stopped to pay a visit.

Chasing the young woman to the rear yard, police said, she shot Miss Shinn twice and then shot herself.

Members of the family said she had been brooding over the death of her mother.

FRENCH REFUTE JAP PLOT TALE

Paris, Sept. 23 (INS)—The French foreign office today authorized a denial of reports that the government had entered into a deal with the United States whereby France is supporting American policy in Manchuria in return for war debt concessions and American support for France in its opposition to German armament demands.

These reports, circulated by the Japanese press, following the announcement that France does not for the present intend to recognize th. Manchurian state of Manchukuo, set up under the protection of the Japaness army.

HOOVER WON BY WOMEN 'WETS'

Glen Falls, N. Y., Sept. 23 (AP)—Mrs. Charles H. Sabin said yesterday the Women's Organization for National Prohibition Reform, of which she is chairman, believes President Hoover's "somewhat liberalized" views on prohibition are partly the result of the organization's attitude. She said:

"We point with modest pride to notable conversions and semi-conversions. We believe action of our organization in standing true to its declaration of principle was a factor in President Hoover's somewhat liberalized point of view in regard to prohibition."

Mrs. Sabin interpreted the Maine primaries as speaking "unmistakably for a change in this odious law."

"You may feel sure," she said, "the American people have made it clear that they are disgusted with the Eighteenth Amendment. The business of translating that disgust into action remains to be done."

Guilty in Crash Death

New Haven, Ct., Sept. 23 (AP)—Charles J. McQuirk of East Providence, R. I., was held responsible today in the death of Warren C. Pease of Northampton, Mass., in a collision between two trucks.

Town Officials in Flapper Chorus at Braintree

Chief of Police John J. Heaney as "Miss Bashful Buttercup," Fire Chief Fred A. Tenney as "Hard-Hearted Hannah," Representative and Chairman of the Board of Selectmen Horace T. Cahill as "Giggles." Samuel Lawrence, football coach of the high school, as "The Girl With the Million Dollar Legs," and Wallace B. Pratt, prominent citizen, as "Peaches Browning," panicked Braintree last night.

They appeared with about 100 other business men and town officials in the "College Twppee" chorus, a three-act comedy put on by the local post of the Veterans of Foreign Wars. The show proved a big hit and the townsfolk got a big kick out of the gyrations of their more porminent men.

Southern Vets Join for Fight on Bonus

Chattanooga, Tenn., Sept. 23 (AP)—An organization o. veterans of all wars, opposed to immediate cash payment of the bonus, bonus marches and Communism, has been formed in Chattanooga, and chapters are being organized in other southern cities as the nucleus of a nationwide movement, sponsors of the movement announcement here today.

CURTIS SWINGS INTO KENTUCKY

Chattanooga, Tenn., Sept. 23 (AP)—Vice-President Curtis went in southern Kentucky today to conclude his campaign on behalf of the national Republican ticket.

He was to speak in Bowling Green, Ky., in the afternoon and Hopkinsville at night.

Before a large crowd in Memorial Auditorium here last night, the 72-year-old Vice-President said he opposed cancellation of foreign war debts and declared the United States would be the "first large country to recover from the depression."

Bishop of Exeter, Eng., to Preach Here

Plymouth, Eng., Sept. 23 (AP)—Lord William Gascoyne Cecil, Bishop of Exeter, and Lady Florence Cecil sailed today on the Ile De France for an extended visit[9] in America.

The bishop will preach in New York Oct. 2; in Rhode Island, Oct. 9; Massechusetts, Oct. 16; Philadelphia, Oct. 23; Washington, Oct. 30; Chicago, Nov. 6; New York, Nov. 13.

Editor Sees Roosevelt Sweeping Western States

Sweeping victory for the Roosevelt-Garner ticket in the normally Republican West is predicted by Walter Davenport, political editor of Collier's Weekly, in today's issue of the magazine.

The article, entitled "Hoover Loses the West," is the result of a non-partisan survey made by Davenport during a personal tour of the territory. He says:

"You'll find nobody of calm, unsubsidized judgment who claims anything but Roosevelt victories in Arizona, Nevada, Colorado, Montana, New Mexico and Oklahoma. The probability is strong that the New Yorker will take the Dakotas, Nebraska and Wyoming."

Davenport finds the anti-Hoover tide just as strong in Washington, Oregon and California, explaining:

"No one knows this better than the forlorn Republican bosses. Behold, them in California, the chullient Gov. Rolph, the glowering Senator Johnson and the fearful Senator Shortridge, spreading germs of disquiet and apprehension.

"In Washington, a Republican sits in the Governor's chair—Roland H. Hartley—but he is not the brand that fattens regulars.

"In Oregon another irregular Republican governs—Julius L. Meier. The Meier following is quietly, insidiously anti-Hoover. Bowhang in the west is the Hoover ballyhoo weaker than in Oregon."

Davenport finds Hoover has lost his hold on the women's vote because they have become disillusioned by the collapse of the "Hoover Legend," portraying him as a "miracle man." He concludes:

"From President Hoover's own lips came the words that have become the West's most hackneyed catch-phrase — 'Just around the corner.'

"Every man to his trade—and the farmer is convinced he knows his better than Wall St. and Mr. Hoover knows theirs. It is exceedingly unhealthy for the leader when the followers become convinced their brains are better."

Filene's Automatic Bargain BASEMENT

Waste no time getting here with value like this at $3.90

SATURDAY misses' new KNIT and other dresses

style ideas that are Fifth Avenue and Broadway, N. Y., successes

$3.90

ODD LOTS SECONDS

some larger sizes in SILK crepes

Campus dresses, sport dresses, travel dresses, business dresses in knits, silk crepe, novelty wools and others—one, two or three piece styles, sizes 14 to 20, 38 to 44 in lot.

OUR PLAN—First prices must be low or we lose through automatic reductions—25% after 12 selling days, 50% after 18 selling days, 75% after 24 selling days. Goods given away to charitable institutions after 30 selling days.

Hundreds of other bargain lots not advertised—no mail orders

Filene's

New for MISSES THIS week end!

"As you like it"

A new Filene Softee

$1.95

One hat or three? You'll have them guessing! Turn the bow to front—back—side! Bohemian imported knit—stuff it in your pocket if you want—it's that soft! Brown, wine, black, green, beige, grey. Filene's Misses' Hat Shop.

Second floor

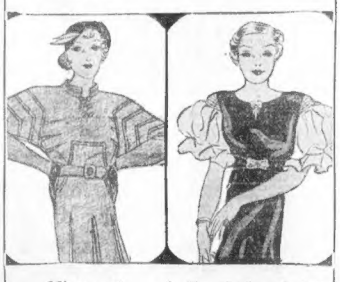

Misses, meet FUZZIES

KNIT dresses $5.95

Angora knits! HAIRY knits! Diamond angoras! Little stand-up collars! Neckline sleeves! Stripe ties! Nat and pique! WHITE COLLARS! Seven styles, lots of wine, brown, black, green, blue. Sizes 14 to 20. $5.95 in the

Misses' machine-made dress shops, fourth floor, Filene's.

Misses, first time so low here VELVET

dinner dresses $8.95

Rich velvet, cut very simply, very generously. Even with CHIFFON GUIMPES, puffed at the sleeves! VEE-CAP COLLARS—(sketched above) or SHIRRED sleeves and square necklines. BLACK, plenty of it. Also vivid blue, deep wine, and brown. Sizes 14 to 20. $5.95 in the

Misses' less expensive dress shop, fourth floor, Filene's.

GANDHI LEADS PRAYERS BENEATH A MANGO TREE

4 CLOSE UPS AT HEARING ON 'HIRED' CANDIDATE

BOMB AND GAS TOWN IN ILLINOIS MINES WAR

FRIENDS STRIVE TO TERMINATE DEATH FAST

Mahatma Sends Message to U. S. as a Compromise With Britain Looms

Poona, India, Sept. 23 (AP)—Mahatma Gandhi's death fast in protest against the British government's plan to solve the electoral problem for India's lower caste of untouchables may be ended today.

Pandit Madan Mohan Malaviya, one of his former lieutenants active in conferences to reach a compromise, visited the Mahatma early today and said afterward he hoped an agreement would be reached before the day is over to enable Gandhi to partake of food again.

The Mahatma himself slept well during the night, lying on a webbed cot under a somewhat shabby mango tree in the yard in front of the jail. When he awoke he conducted his morning prayers as usual.

SHOWS EFFECTS OF FAST

Gandhi's face was drawn and his eyes sunken after more than 70 hours of fasting, but still he had energy enough to dictate many letters and to see a large number of visitors.

Gandhi issued an appeal to the people of India to refrain from fasting with him and insisted that they set about doing aid in their power to remove the stigma of untouchability.

His closest friends feel tense, fearing the little evangelist at the last minute might pick out some flaw in the proposed agreement and reject it.

The compromise plan of Sir Tej Bahadur Sapru, famous before for his arbitrations of Indian troubles, was the one which, it was understood, was partially accepted.

MESSAGE TO AMERICA

In his appeal to the public today, Gandhi said:

"My message to the American people is that they must not mistake this for a political move. It is a deep spiritual effort, the result of 50 years of constant application to an ideal. It is a penance, and it is seeing as an ideal nothing less than the deliverance of several millions of human beings from a horrible religious serfdom. Its success cannot but have repercussion on the whole of humanity."

Hope Revived to End Strike

Manchester, Eng., Sept. 23 (AP)—Hope for settlement of the textile strike was revived today when the full committee of employers and workers was called to meet for reports from sub-committees on negotiations.

HER NAME FORGED

Mrs. Theresa L. Galagher came from Worcester to testify that the name of her husband, her sister and herself, on the Doherty nomination papers were frauds.

STREET FOREMAN SLEEPS

John Corliss, a foreman in the Worcester Street Department, seemed tired of it all, for he fell asleep during the hearing before the ballot commission. Witnesses indicated that, although Corliss was Patrick H. Doherty's campaign manager, "Youngman-for-Governor" signs graced his auto.

SAME MAN AWAKE—INDIGNANT

The Boston Evening American photographer who caught Corliss asleep was being reprimanded as this scene was snapped by the same photographer. Corliss insisted that the photographer had no right to photograph him while he slept.

Story on Page 13

PAID FOR WORK

Edward McTiernan, of Worcester, testified a mysterious stranger gave him $35 to distribute petitions for Doherty.

BUCKLEY ASKED TO QUIT 'DEM' STATE TICKET

Leaders Would Have the Hyde Park Man Yield in Favor of Santosuosso

By BERNARD F. DOHERTY

In the interest of racial balance for the State ticket, certain prominent Democrats are trying to prevail upon former State Senator John F. Buckley of Hyde Park, who won the nomination for secretary of state in Tuesday's primary, to withdraw voluntarily.

The Democratic State committee, in the event that Buckley consents to make the sacrifice, will undoubtedly substitute the name of Dr. Joseph Santosuosso of the North End. Santosuosso was runner-up in the auditorship nomination contest.

As long as there were two Cooks on the G. O. P. State ticket to balance the two Hurleys on the Democratic end, no political capital on this point could be made. But now that the Democratic ticket also has two Buckleys, one for attorney-general and the other for secretary of state, it is felt in Democratic circles that the lineup is open to criticism from outside not within.

TEAR GAS USED TO OPEN WAY FOR WORKERS

Soldiers Lead Them Into Collieries by Breaking Up Picket Lines

Taylorville, Ill., Sept. 23 (AP)—Tear gas and smoke bombs of the militia burst in the streets of Langleyville today, clearing the way for union miners to go to work through pickets of a new miners' union who refuse to abide by the new $5 wage scale.

Machine guns commanded the street from each end of the village. In platoons of six, bayonets fixed, the guards marched into town, tossing gas bombs ahead to clear the way.

The pickets converged in small numbers overnight from nearby towns. Many residents joined them in the street. As dawn came, the soldiers marched in, warning that there would be no loitering or picketing.

Roads into Langleyville from every direction were patrolled by the guardsmen to make the way safe for the 200 miners to go back to the mine.

Langleyville is a mining town that recruits its 200 miners from its own residents and nearby towns, notably Kincaid, headquarters of the new miners' union, and Taylorville, where bombs last Sunday damaged the offices of the United Mine Workers and of the Taylorville Daily Breeze. Troops were sent here after the bombings.

DE VALERA SITS OVER LEAGUE

Geneva, Sept. 23 (INS)—Eamona de Valera, fiery, fighting President of the Irish Free State, presided over the League of Nations council for the first time today.

Representatives on the council who were skeptical as to the kind of chairman the stormy De Valera would make were agreeably relieved as he directed a strictly orthodox handling of the business.

The council approved a motion by Sir John Simon, British foreign minister, for a continuous survey of slavery in Liberia.

A motion also was approved by which the council will name a representative to contact Washington and make other efforts to effect peace between Paraguay and Bolivia.

Officer Collapses Directing Lineup

New York, Sept. 23 (AP)—Assistant Chief Inspector John J. Sullivan collapsed today while conducting the lineup at police headquarters and fell from the platform, his head striking the floor. He was injured severely.

Police Halt Maine Girl's Pajama Hiking Tour

Detroit, Sept. 23 (INS)—Clad only in pajamas and a long coat, Sarah Dubue, 18, of Augusta, Me., were arrested on the street today. She said she was hitch-hiking from Augusta to New Mexico, and that her clothes were stolen by two other girl hikers.

"I couldn't let a little thing like that stop me," she explained. Police were trying to find her some clothes.

GOVERNOR SUES TO BLOCK "MA"

Austin, Tex., Sept. 23 (AP)—Gov. R. S. Sterling has filed a new suit in his court fight contesting primary returns by which Mrs. Miriam A. Ferguson was declared the Democratic gubernatorial nominee.

Attached to the petition were 1300 pages of exhibits containing the names of approximately 55,000 persons Gov. Sterling's attorneys said cast illegal ballots.

AL MARSTERS IS HURT IN CRASH

Skidding on the rain-wet pavement of Lexington st., West Newton, today, the automobile of Alton K. Marsters—"Special Delivery" Marsters of Dartmouth football fame—crashed into a pole and pinned him and two other riders to Newton hospital.

Marsters, 24, assistant football coach at Beverly high school and a law student at Boston University, where last year he was backfield coach, suffered severe lacerations of the scalp.

Miss Betty M. Selfridge, 22, who said she is a nurse at the Danvers State hospital, sustained lacerations of the chin and forehead.

The alleged driver of Marster's car, James J. Hill, 25, of Massachusetts ave., Cambridge, a salesman, was arrested on charges of drunkenness and drunken driving, after he had been treated at the hospital for lacerations of the head.

In Newton court, Hill made no plea to the charges and the case was continued to October 7, bail of $500 being furnished.

Old Lady Luck Got Steve Out of Cell---But Not Jail!

Detroit, Sept. 23 (INS)—Steve Nicola, 23, 220-pound Federal prisoner who barricaded his county jail cell and withstood siege for hours, had yielded today to superior strategy and the lure of the little spotted pasteboards.

Unable to subdue him with tear gas or to get into the barricaded cell, officers released the entire population of the cell block, and handed the prisoners a pack of cards.

"If you must gamble," the turnkeys said, "do it over here in front of Nicola's cell!"

In a few minutes, a game was on. Nicola could be seen watching through the bars. Then, came thunderous sounds as he tossed his cell furniture away from the door.

Cautiously, armed with fragments from his shattered washbowl he came out. Turnkeys overpowered him and took him to a psychopathic ward.

The prisoners were summarily herded back to their cells. And far into the morning, wails came from the cell block:

"Oh! oh! oh! and me with three aces!"

"And me with a straight flush!"

Fraud Case Against Crissinger Dropped

Washington, Sept. 23 (AP)—An indictment charging Daniel R. Crissinger, former governor of the Federal Reserve board, with using the mails to defraud, was nolle prossed today at the instance of the justice department.

Crissinger, Marion, O., attorney, was indicted in 1929 while an official of the F. H. Smith Co., investment brokers.

LABOR TORTURE CHARGE HUSHED

New York, Sept. 23 (AP)—A statement charging the War Department with an effort to hush up accusations that Negro workers on the Mississippi flood control project "were treated like peons and slaves" was issued today by Walter White, secretary of the National Association for the Advancement of Colored People, on his return from Washington.

White, who accompanied the association's investigator, Miss Helen Boardman, when she testified yesterday before Brig.-Gen. Pillsbury, scored exclusion of the press from the hearing.

"It was plain that the War Department in closing tried to keep from the American people news of the horrors now going on the Mississippi," said White.

Ex-Official Guilty of Editor's Murder

Shelby, Mont., Sept. 23 (AP)—Frank J. Neville, ward former town treasurer of Sweet Grass, Mont., was convicted today by a jury of the murder of W. J. Hedrick, Sweet Grass newspaper editor, last May 19. The jury recommended life imprisonment. He pleaded self-defense.

Chicago U. President Honored by France

Chicago, Sept. 23 (AP)—Robert Maynard Hutchins, president of the University of Chicago, has been made a Knight of the Legion of Honor by President Lebrun of France, Rene Weiller, French consul here, notified him today.

REAL SYMPATHY FROM ONE WHO KNOWS

Because Gov. Franklin D. Roosevelt, himself, waged an heroic fight against the terrible ravages of infantile paralysis, it meant a great deal when he went to Seattle's Orthopedic Hospital to cheer up little Miss Melody Bresina and her fellow-sufferers. And if you think he did not succeed, look at that smile. (International News Photo.)

TUG CRIPPLED, ENGINEER HURT

New Bedford, Sept. 23—Clouds of steam rising from the ocean-going tug William G. Howard, off Col. E. H. R. Greene's Round Hill estate, coupled with whistles for assistance, sent other craft speeding to her aid today in the belief that the tug was ablaze.

The tug, with three barges in tow, from New York for New Bedford, was disabled with a broken crankshaft, and the steam was from its racing engine.

Chief Engineer Frank I. Carter of New London, Ct., suffered a sprained arm when he threw the throttle after the accident. The local tugs, J. T. Sherman and John Duff, towed the disabled craft to port.

JAPS WANT U. S. TO MOVE FLEET

Copyright, 1932, by International News Service.

Tokio, Sept. 23 (INS)—Japan intends shortly to drop a hint to Washington that the withdrawal of part of the great American fleet in the Pacific would go a long way toward allaying the growing suspicion among her people that the United States is preparing to make war against them.

This step, International News Service learned, was decided upon after an almost unceasing press campaign against the United States for a month, in which the Japanese newspapers have spread stories of American spy operations, reinforcement of American aviation units in the Philippines and other tales that have excited the public.

Medal for MacArthur

Bucharest, Rumania, Sept. 23 (AP)—The grand cross of the Rumanian Order of the Star was bestowed today by King Carol upon Gen. Douglas MacArthur, chief of staff of the United States army.

BERKELEY PREP. SCHOOL
Accredited Evening High School Preparation for College or Examination or Certificate. Write or phone for catalog.
1089 Boylston Street Com. 3567

JORDAN MARSH COMPANY
GREAT BASEMENT STORE

This is a Sale!

5,000 Pairs FAMOUS "Weartex" Silk Hose

49c Pair

-All Perfect Quality
-All Full Fashioned
-Sheer Chiffons
-Service Weights
-Fall Shades, 8½-10

Famous "Ina" Rayon Undies
Vests — Bloomers— Panties in EXTRA or Regular Sizes 39c

Misses-Where Else Will You See Stunning Wool Dresses so LOW

Wool Jerseys--Novelty Wools--Wool Crepes
All First Copies of Expensive Models From 5th Ave. Specialty Shops
With colorful wool — new button-to-the-throat necklines — brief jackets — dolman sleeves—plaid guimpes or churchly collars in sizes 14 to 20.
Also Fall Crepes for Women in Sizes 28-52, Wool Jerseys in Sizes 38-50

$2.95

WHEN WE SAY THIS IS "HOUGHTON'S GREATEST DOLLAR DAY" WE MIGHT JUST AS WELL SAY "NEW ENGLAND'S GREATEST DOLLAR DAY!"

Saturday—and Saturday only!

HOUGHTON'S AUTUMN DOLLAR DAY

BECAUSE WE HOLD DOLLAR DAY ONLY FOUR TIMES A YEAR WE CAN AFFORD TO MAKE IT THE GREAT SALE IT IS!

SATURDAY
SEPTEMBER 24
ONE DAY ONLY

Dollar Day is the BIG Sale in the Houghton Autumn calendar. It is the result of three months of intensive work on the part of the entire organization. A careful perusal of the sensational offerings on the following seven pages will convince you that a Houghton Sale IS a sale!

Legal stamps given!
In addition to the low prices, we will give one Legal stamp with every 10c worth of purchase. You get $2.00 in cash or $2.50 in merchandise for each full book. Saturday is a good day to start a book. In fact, Saturday would be an ideal day to FILL a book.

Ample quantities
Except in a few instances, we have huge quantities of each article. Of course, with prices so low, we cannot guarantee that quantities will last all day, but in most cases our tremendous preparations should be insurance against disappointment for late shoppers.

1000 extra employes
We have augmented all our service facilities so that customary Houghton service might be maintained. Please be patient, keep smiling, keep happy.

Open a charge account
If you have a charge account at any other store, we can open one for you at a moment's notice Saturday. If not, we suggest that you come down today (Friday) and make arrangements so that your charge account will be ready to use Saturday.

Please carry small parcels
Three to ten days must be allowed for delivery of Dollar Day merchandise. We will appreciate your co-operation if you carry small parcels.

Nothing sold to dealers
We reserve the right to limit quantities. Nothing will be sold to dealers.

Mail orders filled
We will fill mail orders only if postmarked not later than Saturday, September 24th. All orders subject to quantities on hand. No C. O. D.'s.

Phone orders filled
A staff of 50 experienced telephone shoppers will be on duty from 9 A. M. to 6 P. M. Saturday. All orders accepted subject to quantities on hand. No. C. O. D.'s.

Time payments arranged
On most articles of home furnishings, only a small down payment is required and the balance will be conveniently distributed over a period of months.

Comparative prices
In practically every instance the comparative price quoted is our own every day regular price . . . the price the article will be after Saturday. Believe your eyes! The savings are all we say they are.

Companion events featured
COMPANION EVENT
For the first time on Dollar Day we offer bargains in merchandise priced at more than a dollar. We particularly call your attention to the marvelous sales of dresses, coats, furniture, electric refrigerators, radios, rugs, and kitchen appliances.

8 PAGES OF SENSATIONAL VALUES THAT WILL SET YOUR BARGAIN BLOOD ATINGLING

Jap silk pongee — 7 yds. for $1
Usual price 22c yd.
Natural color pure silk imported pongee, 33 inches wide. Suitable for dresses, curtains, pajamas and underthings. Limit —14 yards to a customer.
Houghton's, street floor

Palmolive soap — 24 bars for $1
Usual price 10c a bar
Think of it . . . two dozen bars for $1! Used the world over by beautiful women. Limit 24 bars to a customer.
Houghton's, street floor

Modess sanitary pads — 8 pkgs. for $1
Usually 5 for 95c
Comfortably cut, well made and absorbent. A Dollar Day price that will urge the thrift-minded to buy for the future.
Houghton's, street floor

Kruschen salts — 2 boxes for $1
The 75c size
Reduce your weight and add to your budget! A safe and sane method of losing weight without a too rigid diet.
Houghton's, street floor

Large size Kleenex — 5 pkgs. for $1
Usual price 35c pkg.
Soft, absorbent tissues, 250 sheets to a package. In white only. Also convenient rolls in pink or white. Buy now and substantially save.
Houghton's, street floor

Clark's O. N. T. thread — 14 spools for $1
Usual price 10c each
A name you'll instantly recognize. 300 yards to a spool; strong machine thread in black and white. Numbers 40, 50, 60 and 70.
Houghton's, street floor

Men's initial hdkfs. — 12 for $1
Usually 6 for $1
Every thread pure Irish linen, snowy white, full size, initialed and hemstitched with half-inch hem. Buy Dollar Day for Christmas!
Houghton's, street floor

Milk of Magnesia (Genuine Phillips') — 3 bottles for $1
Regular 50c size
The largest selling Milk of Magnesia in the world. Recommended by physicians from coast to coast. Buy Dollar Day, for the future.
Houghton's, street floor

Colgate big bath soap — 20 bars for $1
Usual price 10c a bar
Nationally advertised "Big Bath" soap that lathers freely in hard or soft water. Unscented and preferred by thousands.
Houghton's, street floor

Lux or lifebuoy soap — 18 for $1
Never before at this low price! Usually 10c bar

Two world famous soaps, sold at the lowest EVER price, so far as we know. Limit 36 bars to a customer.
Houghton's, street floor

Statler toilet tissue — 21 for $1
In rolls or flat packages
Usually 3 for 23c
Soft, absorbent, nationally recognized for quality at a new low price that will surely bring you to Houghton's Saturday.

Houghton's, street floor

Enos efferves't salts — 2 bottles for $1
Regular 75c size
A well known household remedy that should have a place in every medicine cabinet. A mild corrective remedy, safe and sure.
Houghton's, street floor

Blue razor blades — 5 pkgs. for $1
5 blades to each pkg.
5 blades to a package, made of finest Swedish blue steel. All guaranteed Whippet blades. Will fit Gillette type razors.
Houghton's, street floor

Playing cards — 6 decks for $1
Usual price 29c
Prepare for those evenings of bridge with a new supply at this silly little price. Linen finish, clever red and blue backs.
Houghton's, street floor

Houghton's.
Houghton & Dutton — Tremont at Beacon

Women's gloria UMBRELLAS

Usual prices 1.95 and 2.95

$1

Made on 10-rib paragon frames in all-over two-tone designs. Gloria cloth. Wooden shanks and novelty handles. New colors.

Also a splendid group of children's umbrellas at .....

Houghton's, street floor

2240 pairs CAPESKIN LAMBSKIN FRENCH KID FRENCH SUEDE GLOVES

Gloves that are usually 1.95 to 3.95

- Sipon capeskins in black and black and white.
- Sipon lambskins in black, black and white or brown.
- 4, 6, 12 and 16 button neutral beaver shade kid suede.
- Other styles in tans, white, green, navy, grey and eggshell, in kid and lambskin.

Houghton's, street floor

$1.00 pair

Sizes 5¾ to 8

In practically every style.

Just 600 double woven

Fabric Gloves

Usually $1.00 pr.

2 prs. for $1

Sipon and clasp style, fine double woven, 8-8 seam gloves in beige, tan, dark brown and black.

Houghton's, street floor

HOUGHTON'S DOLLAR DAY

Remember...Dollar Day comes only four times a year. Buy for 3 months Saturday!

Sensational Savings on Toilet Goods, Drugs

Everyday necessities for your home medicine closet and for your dressing table, and it's just the time when every dollar you spend brings you approximately two-fold amount of merchandise.

25c Cashmere boquet soap 10 for $1
Colgate's best toilet soap. Sold unwrapped.

50c Henna-foam shampoo 3 for $1
For any shade or texture hair.

Palmolive shaving cream 5 for $1
Lasts as 35c shaving cream at a remarkable low price.

Jergen's 10c glycerine soap 24 for $1
Everyone knows this ideal toilet soap. Violet only.

35c Italian hand balm 4 for $1
Healing and soothing lotion for your hands.

Olive oil castile soap 15 bars $1
Fine soap for bath face and shampoo. 10c size.

Woodbury's shampoo 4 for $1
35c size! Olive oil, castile, tar or cocoanut.

25c bar Turtle oil soap 10 for $1
Pep up your complexion with this famous facial soap. For the most delicate skins.

$1 Renaud's face powder 3 boxes $1
Sweet pea odor. Natural or rachel shades.

Raniers natural soap 10 for $1
Usual 25c cake. In old style wrapper.

Sanitary hankies . . . KERFS 4 pkgs. $1
25c package. Use them for hankies! For luncheon napkins! Cleaning tissue.

Imported Russian oil 2 qts. $1
Usually $1 a quart. Famous home remedy.

Houghton Milk of Magnesia 5 pts. $1
Usually 35c a pint for this high grade magnesia.

Houghton aspirin tablets 5 bots. $1
100 in a bottle. 5 gr. tablets. Pure aspirin.

75c bottles witch hazel 3 for $1
Dickenson's double distilled witch hazel. Quart size.

39c bottle rub. alcohol 6 pts. $1
You save $1.34 by buying Dollar Day.

4½ oz. hard water soap 36 for $1
French milled, usually 12 for 50c.

Beacon Hill rug shampoo 6 for $1
Usually 25c each!

Back rests 1.00
Adjustable wood frame covered with white duck cushion. Launders. Usually 1.50.

Sterilized hospital cotton 4 rolls $1
35c one pound rolls.

$1 Hot water bottles 2 for $1
2-qt. capacity. First quality.

Jergen's pure castile soap 12 for $1
15c size bar of pure castile soap made by a world famous soap maker.

49c Wyeth's cascara tablets 4 for $1
100 5-grain chocolate coated cascara Sagrada tablets to a bottle.

Beef, iron and wine 2 for $1
2 full 1.00 pints of this great health-building tonic.

69c cleansing cream 3 for $1
1 lb. jars of theatrical cleansing cream.

Syrup white pine and tar 5 bots. $1
4-oz. 35c size sore relief for Coughs and colds.

1.49 Icy-hot lunch kits 1.00
Icy-hot thermos bottle in metal lunch box.

Invalid serving trays 1.00
Colored bed trays with folding legs. Usual price $1.49.

65c White Cross sprays 2 for $1
Rids your home of all kinds of insects. Easy to use.

Shower spray and brush 1.00
Long handled brush with soft rubber tubing. 1.49 size.

Houghton's complete drug and toilet goods store, street floor

Full fashioned, all pure silk STOCKINGS

CHIFFON OR SERVICE-WEIGHT

2 PAIRS FOR $1.00 every pair perfect

The usual special price is 79c pr.

CHIFFONS are pure silk from their picot tops to the tips of their toes. Finished with the popular French heels and slipper feet. Sizes 8½ to 10½.

SERVICE WEIGHTS of all pure silk and finished with a wide lisle garter welt and neat picot top. French heels and slipper feet. Sizes 8½ to 10½.

Buy for yourself! Buy for your friends! Buy for gifts! Anyway, stock up, for you're saving almost half!

COLORS are townwear, cookie, harmony, nuage, bruin, duskbrown and smoketone.

Houghton's, street floor

Women's spotproof Rayon stockings

5 prs. $1

Usually 25c pr.

Elastic top hose with the added new feature of being spot-proof. Moonbeige, townwear, cookie, smoketone. Sizes 8½-10½.

Houghton's, street floor

1800 prs. boys' Golf stockings

5 prs. $1

Usually 35c pr.

Attractive new Fall patterns and colors. Wide turnback cuff. $1.00 buys enough to last him a long time. Sizes 7½ to 11½.

Houghton's, street floor

Boys' and girls' Union suits

4 for $1

Usually 35c each

Medium weight cotton. White or random ecru. —Long or short sleeves, knee or ankle length. Girls—short sleeves with trunk legs. Sizes 24 to 34.

Houghton's, street floor

Women's wool and Cotton undies

4 for $1

Usually 35c

Women's rayon stripe winter weight vests and bloomers, in sizes 35 to 46. Special at this price.

Women's union suits 3 for $1

Winter weight, sizes 34 to 50.

Street floor

We would have bought 100,000 pieces if we could... at the price!

6000 pcs. Rayon Underwear

BLOOMERS • PANTIES • VESTS

Super quality, rayon bloomers, panties, vests

Exceptional fine weave rayon bloomers, panties and vests in flesh shade.

Reg., extra and double extra sizes

3 pieces for $1.00

4 *for* $1.00

35c and 50c grades

Sizes: 25, 27, 29, extra and double extra.

Excellent quality rayon undies, made for long wear... all are cut full and finished with flat locked seams. Colors are flesh and peach. French panties finished with wide leg band.

Houghton's, street floor

Toilet goods YOUR CHOICE

2 for $1

2 10-lb. jars bath salts..... $1
2 boxes of bath powder.. $1
2 large Flap Jack compacts $1
2 jars Turtle Oil Cream..... $1

Houghton's, street floor

Virginia Dare wine tonic

$1.00

Usually 1.29

Famous the world over for its health building properties. Made with pure sherry, port and tokay wine.

Houghton's, street floor

Children's new fall gloves

2 prs. $1.00

Usually 79c pr.

Fleece lined and double woven, fabric gloves in gauntlet style. Many colors.

Houghton's street floor

4 lbs. assorted Loft's candy

$1.00

Saturday only

1 lb. double dipped chocolates, 1 lb. Virginia peanut squares, 1 lb. butter crunch and 1 lb. old-fashioned peppermint patties.

Houghton's, street floor

Made to sell for 3.25 and 3.75

Famous New Haven "Tip-Top" pocket watches

Guaranteed for 1 year

Midget size "Tip-Top" pocket watches with plain and radium dial. Neatly finished case and unbreakable crystal.

$1

Houghton's street floor

. . . Boys' Knicker SUITS

Two suits for less than the price of ONE! That's what we call a whale of a value. Both SAME quality with alpaca lined coats, fully lined knickers, bar-tacked.

Remember they're ALL WOOL (except for rayon decorations on a few styles) and come in tans, brown, greys, heather and herringbone mixtures. Sizes 8 to 17.

and another suit for

5.95 ONLY

$1.00

A 13.90 Value for ONLY 6.95

Houghton's, street floor

If you don't want to buy two suits, bring a friend along and save the difference!

Dollar Day Sensation!

Boys' shirts, blouses pajamas, sweaters

Your choice **2 for $1**

Shirt sizes 10 to 14½ — *Usually 77c to $1*

Blouses 5 to 13

Pajamas 8 to 18

Sweaters 30 to 36

Vat dyed, fast color plain and fancy cotton broadcloth shirts, blouses and middy style pajamas. Sport sweaters.

Houghton's, street floor

HOUGHTON'S DOLLAR DAY

It's not too early to buy now for Christmas with prices as low as these!

Men's broadcloth SHIRTS

GENUINE broadcloth shirts that are values at 79c each!

- Pre-shrunk!
- Collar attached!
- Cut full to size!
- 7-button front!
- Ocean pearl buttons!
- Sizes 14 to 17!
- Sleeves 33, 34, 35!

2 FOR $1.00

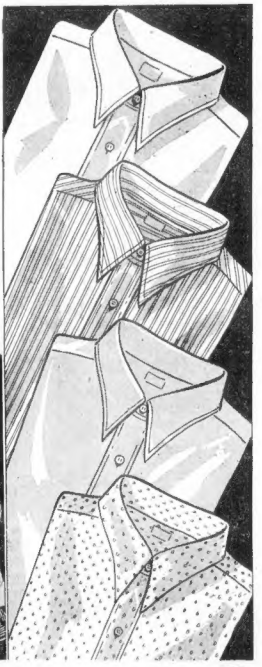

You'd never think you could get TWO shirts like these for $1.00! Fresh, crisp shirts of lustrous broadcloth that launder perfectly. The kind of shirts men like and want to have quantities of. Fine stripes, fancy patterns and solid colors, white, blue, tan or green.

Silver Swan toilet tissue

30 rolls $1

Usually 16 for $1

The lowest price we've ever placed on this tissue. Made by the makers of Statler tissue.

Houghton's, street floor

Pure milled toilet soap

48 cakes for $1

Four popular bath room colors . . . rose, green, orchid or white. Delicately scented. 12 cakes to a box.

Houghton's, street floor

Hanging crucifix with ivory corpus

$1.00

Usual price $2.00

Full 24" long ebony finished cross with large size ivory corpus.

Houghton's, street floor

4 Manicures within 2 months

$1.00

Usually 35c each

Saturday you may buy a ticket for $1 which is good for 4 manicures within two months.

Houghton's Beauty Shop, second floor

Luggage Sale

Laundry cases

Boston bags

Brief cases

Your Choice **$1**

1.59 to 1.89 Values

15" Cowhide Boston bag. Lined. Leather handles. Black or brown. Corrected laundry case with canvas cover, reversible mailing card. 16"—3 pocket Brief case, all extension round straps. Lock. Black or brown.

Houghton's fourth floor

Men's fancy socks

New Fall colors and patterns in celanese and rayon

Shop these by 9 o'clock for they'll sell with a rush! Clocks! All over designs! Stripes! Finished with high spliced heels and reinforced soles and toes.

Sizes 10 to 12

8 pairs for $1

Usual price 19c a pair

Men's pajamas

Usual price 79c ea.

GENUINE broadcloth in white, blue, tan or green. Well tailored and full cut. Coat and middy styles. Trousers have rubber insert in waistband. Sizes B, C, D.

2 for $1

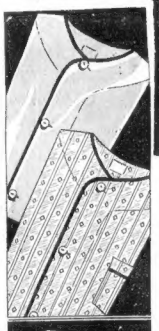

25c shirts and shorts

Preshrunk cotton broadcloth shorts, balloon seat style. Shirts are of fine combed cotton. Sizes 32 to 46.

5 for $1

Men's 69c night shirts

360 is all we have of these cotton nightshirts, cut long and full. Sizes 15 to 20.

2 for $1

Men's 25c fall socks

Celenese and rayon reinforced at toes and heels. Lisle tops. Sizes 10 to 12.

6 prs. $1

Men's handmade ties

Genuine "Superba" $1.00 ties. Fine quality silks exquisitely made. Many new patterns.

2 for $1

Men's 35c fall ties

Well made ties in a large assortment of patterns and new Fall color combinations.

4 for $1

Men's 79c union suits

Medium weight cotton for Fall and Winter. Flat locked seams. Random color. Sizes 36 to 46.

2 for $1

50c chambray shirts

Cut extra full and double stitched at all points of wear. Sizes 14½ to 17.

3 for $1

Houghton's, street floor

Men's Wool SWEATERS

Usually 1.50

Pure wool slip-on sport sweaters in every new Fall shade. Medium weight for right now wear. Sizes 36 to 44.

$1

All first quality

Men's raincoats

$1

Usual prices 1.95 and 2.95

Olive green slickers with strap collar and flap pockets. Black rubberized coats and tan trench coats with rubberized lining. Your chance to get a GOOD raincoat for a dollar! Sizes 34 to 46, but not all sizes in every style.

60% wool cheviot!

Men's trousers

Sizes 32 to 40 **$1** *Usually 1.95*

Good looking mixtures in browns, greys and tans.

Overalls and dungarees

2 prs. $1

Usual price 79c

Blue and white overalls and coats, sizes 36 to 46. Dungarees, sizes 34 to 40.

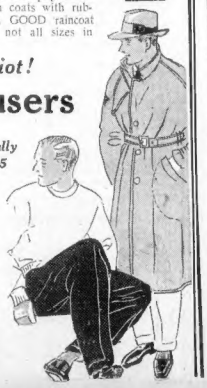

Houghton's, street floor

Boys' regular 1.69

PLAID REVERSIBLE JACKETS

Made with the new Parker Wilder weatherproof lining

$1.00

Here's a sensation. Reversible jackets at $1. After Dollar Day there will be hundreds of boys enjoying the smart appearance and good wear that these jackets give. Knitted cuffs and elastic bottom. Two deep slash pockets. Sizes 8 to 16.

Boys' sweaters

Usual price 1.69

All wool sports sweaters with rayon mixed borders. Colors. Sizes 30 to 36. **$1**

Lined knickers

Usually 79c ea.

Full cut! Tan or grey mixtures. Sizes 8 to 15. **2 for $1**

Double knee Double seat

Boys' KNICKERS

Usual price 1.69

Made for extra hard wear

$1.00

Sizes 8 to 17

Let them rough it about, who cares, these knickers are made to withstand it. Fully lined, bartacked and taped seams. Golf or worsted knit bottoms. No value is more typical of the sensational nature of Dollar Day than these knickers at $1.

Remember! Double knee, double seat.

Boys' jackets

Usually 79c ea.

Black leatherette jackets. Elastic bottom. 8 to 14. **2 for $1**

Wash top suits

Usually $1 ea.

Tweed effect trousers fully lined. Sizes 4-10. **2 for $1**

100 boys' overcoats

Usual price 2.00

You'll hardly believe your eyes! Fine lined overcoats of heavy chinchilla cloth and mixtures in tan and grey. Sizes 3 to 8. **$1.00**

Wool jersey suits

Usual price 1.69

Fully lined, French spun trousers in several color combinations. Sizes 4 to 8. **$1.00**

Raincoat sets

Usual price 1.95

Heavy black rubber coats with rain hat to match. Sizes 6 to 16. **$1.00**

Houghton's, street floor

15 new fall designs in

Smart silk BLOUSES

Regularly 1.95

Satins and crepes in all the new fall styles. Greta Garbo—Butterfly—Windsor—Dots. Sizes 34 to 40.

1.00 *Second floor*

1200 new HANDBAGS

Alligator grains! Suedes! Calfskins!

LEATHER Bags that usually sell for 1.95

Almost half price and every bag in the group a knock-out for style . . . for quality . . . for value! Mostly black and brown; smartest for 1933, with a few navys and greens for contrast if you prefer.

$1

Houghton's, street floor

Large square rayon pillows

2 for $1

Usual price 79c

Large square pillows covered in good quality rayon. Yellow, brown, green, rose and tan.

Houghton's, street floor

HOUGHTON'S DOLLAR DAY

A bookful of legal stamps is worth $2.00 in cash or $2.50 in trade. Save!

There'll be a rush for these!

Large cretonne Garment Bags

Usual price 50c each

Holds 8 garments **3 for $1**

60" size bags, made from heavy quality floral cretonnes. Many colors and patterns. Protects your clothes from dust and dirt.

Zipper garment bags

Usual price 1.79

1.00

Made of heavy cretonne in gay floral patterns. Zipper side closing.

50c Rubber Aprons 4 for $1 — Kleinert 306 household aprons. Many styles and colors.

1.39 Shoe boxes $1.00 — Drawers, all wood, crushed oil-cloth covered.

"Leaco" cleaner 5 for $1 — Famous fluid for cleansing silks and woolens.

Machine thread 12 spools $1 — "Orchards" 1200 yd. spools. White or black.

Bridge covers 4 for $1 — Rubber and rubberized bridge covers, rose, blue, green.

Cabinet seat 2 for $1 — Usually $1 each. Padded top with 2 shoe drawers.

Sanitary undies 2 for $1 — Rubberized silk crepe and rayon bloomers, stepins and skirts.

Utility boxes 2 for $1 — For shoe and 7 hosiery drawer or 4 shoe, 1 hosiery, 1 millinery.

1.89 Closet combination $1.00

Heavy drill cretonne 60-inch garment bag, 12 pocket shoe bag, 6 enameled hangers and 1 holder. All, Saturday for only

1.95 Shower curtains $1.00 — "Kleinert" rubber-lined curtains. Rose, yellow and green.

Kleinert girdles 2 for $1 — Peach, flesh or white. Usually $1 each.

Houghton's, street floor

69c to $1.00 NEW FALL SILKS

YOUR CHOICE **2** YARDS FOR **$1**

88c all silk flat crepes!
88c silk-wool printed crepes!
88c heavy crepe-back satins!
88c pure silk Canton crepes!
69c all silk printed crepes!
79c chiffon finished velvets!
$1 heavy panne satins!

Bordeaux, red, brown, blue, green and all the other new Fall shades as well as many new and novel weaves that feature 1933 fashions in silks

Stelhi Canton crepes
All plain colors

Also ruff crepes and Toadskin crepes of standard quality; with which you're well acquainted. New Fall shades.

$1.00 yard

Silk Shantungs and rayon twill satins

Two popular materials in all the wanted light shades. Exceptional quality at a price we cannot hope to repeat for many months.

4 yds. $1

Usual prices 39c and 39c

Printed rayon crepes, plain and novelty crepes

We've rarely seen a better buy . . . you can actually make a silk dress (size 36) for a little over $1. Medium and dark shades.

3 yds. $1

Usual prices 59c, 69c, 79c

15 hour light! Votive candles

4 doz. $1

Usual price 39c doz.

Just the light you need for night light or for religious purposes. Packed 1 dozen to the box.

Houghton's, street floor

Misses', girls' New fall hats

2 for $1

Usually 1.00 each

Have two hats for less than you'd usually pay for one! Stitched felt strips! Pom - pom berets! Bowl! Stitched brims. Fall colors.

Houghton's, second floor

Men's white linen handkerchiefs

17 for $1

Usually 10c each

Large size, excellent quality, snowy white pure linen handkerchiefs. Neatly finished with ¼ inch hems.

Houghton's, street floor

Women's all linen handkerchiefs

12 for $1

Usually 15c each

Dainty squares of pure linen in both all white and with wide printed borders. Narrow hems.

Houghton's, street floor

Ironing board pad & 9 covers

1.00

Usual price, $2.00

Unburnable felt pad and 9 unbleached cotton covers complete with lacings. Fits any standard board.

Houghton's, street floor

New fall bags for little girls

2 for $1

Usual price 85c to $1

Top handle bags, envelope bags just like mother's. Also schoolmate bags in brown, blue, peach or red.

Houghton's, street floor

Famous Whittington

blanket ROBES

Usually 1.95 and 2.95

$1.00

Cut in three pieces and shaped to fit your body.

Whittington robes are famous for perfect fit because they are not made from a single piece. Braid trimmed with pocket. Large and medium sizes.

Houghton's, second floor

Imagine! 1.39 to 1.98 WOOLENS

Plain and novelty WOOLENS

3 yds. for 1.00

Our regular 55c to 88c woolens in this year's colors and designs. Suitable for grown-ups or children.

54 in. reg. 88c WOOLENS

2 yds. for 1.00

Suitings and coatings in plain and novelty weaves. Also dress weight woolens.

For coats, suits or dresses

$1.00 yard

54 inches wide

A marvelous collection of new smart weaves, dark and medium shades and two toned effects. Exceptional quality that you'd never hope to buy for $1 except in Houghton's Dollar Day.

Houghton's, street floor

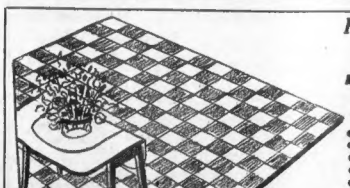

Hard to believe! But true! Our usual 39c grade

Heavy quality . . felt base

TOPOLEUM

- baked enamel finish!
- every piece 2 yards wide!
- every piece first quality!
- colorful tile patterns!
- moisture and waterproof!

4 square yards $1.00

No mail or phone orders on this item

Houghton's, fourth floor

No one will ever guess that you paid only a dollar for these hats!

2200 NEW FALL HATS

Velvets! Hand-blocked, hand-tailored Felts! Turbans!

Usually 1.88-2.88

$1.00

Trim English boaters, tri-corner, swagger brim, brief veils, bow trimmings. And plenty of large headsizes. Brown, black, wine, navy or green.

Houghton's, second floor

79c to $1.00 silk scarfs neckwear, blousettes

New Fall styles 2 for $1.00

New silk scarfs in brown, blue, green, red and tan.

What neckwear! Piques! Laces! And satins in stunning new Fall styles.

"Ponchette" blousettes fit any size. Slip over head and tie in front and back.

Houghton's, street floor

HOUGHTON'S DOLLAR DAY

Although quantities are large we suggest early-in-the-day shopping

CHILDREN'S Guaranteed Sole SHOES

Girls' fall dresses

Cotton broadcloths! Printed percales!

2 for $1.00

Usually 69c each

New Fall styles that'll please daughter and a price Mother'll like. Puffs! Bows! Huge collars! Fall colors. Sizes 7 to 16.

Houghton's, second floor

Girls' underwear

- *rayon bloomers*
- *broadcloth bloomers*
- *yoke panties*

6 pc. $1.00

Cotton broadcloth bloomers, sizes 6 to 16. Panties have yoke fronts (4 to 16). Pink.

Houghton's, second floor

Girls' flannelette pajamas

2 for $1.00

Usually 69c each

Two-piece pajamas, slip over with clever yoke effects. Solid color and prints. Sizes 6 to 16.

Houghton's, second floor

Girls' new blouses

Cotton broadcloths! Fine prints!

2 for $1.00

Usually 69c to $1

New puff and long sleeve blouses at this low price. Solid color broadcloths and gay hued prints. Sizes 6 to 16.

Houghton's, second floor

Just 62 girls' wool skirts

Bodice and tuck-in style skirts in navy, brown, red and green. Sizes 6 to 16.

2 for $1

Houghton's, second floor

SENSATIONAL!

Tots' Beacon blanket robes

$1.00

Usual prices 1.98 to 2.98

Good heavy weight bathrobes of "Beacon" blanketing, trimmed with cord trimmed collars. Blue, grey and tan. Sizes 2, 4, 6.

Houghton's second floor

The Guarantee

The soles of these shoes are made with the famous elephant grain soles, guaranteed to outlast ordinary sole leather. If, in YOUR opinion, they do not, return them and the shoes will be resoled free of charge.

At the lowest price we've ever seen Elephant Brand shoes sell at

$1.00 A PAIR

Every pair bears the Elephant label . . . your guarantee of quality . . . comfort and longer wear . . . every sturdy, flexible pair combines style with durability.

Every pair of shoes bears the Elephant grain leather soles . . . the leather that will take those active small feet many miles and still remain intact. Buy several pairs Saturday while they are a dollar a pair.

Sizes
6 to 8
8½ to 11
11½ to 2
B, C, D widths

2800 Pairs . . seven styles!

The styles include black or brown and patent, built on the Carrolton shaped last . . . no nails or staples, smooth inside, featuring three sole construction; and, remember, a new pair of soles without charge if these shoes do not outwear any ordinary sole leather!

A—Blucher oxfords, black or brown 1.00
B—Black patent leather blucher oxfords 1.00
C—Black or brown wing tip oxfords 1.00
D—Brown moccasin style oxfords 1.00
E—Black patent one-strap model 1.00

Houghton's, children's shoe section, second floor

Women's SMART oxfords

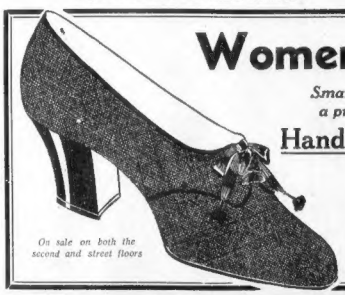

On sale on both the second and street floors

Smart VELVET SHOES at a dollar a pair, a price we never expected to sell them at!

Hand turned hard leather soles

$1.00 pair
Sizes 4 to 8. No half sizes.

Not only do these shoes please the fashion, but also the feet, and just as important, they're a boon to the pocketbook! Happy comfort for your feet . . . made with Cuban heels and the uppers in black or dark brown velvet. You'll see a lot of these oxfords this Fall, so get yours while you can save. Mail and telephone orders filled. No half sizes.

Infants' Beacon and Esmond buntings

- *sleeping bags*
- *bathrobes*

$1.00

Usually 1.98 to 2.98

Samples! Fine quality materials made by famous makers.

Houghton's, second floor

Infants' fine white batiste dresses

- *hand embroidered*
- *hand smocked*

2 for $1.00

Usual price 69c

Cute styles, many with collars. Sizes 6 mos., 1 and 2.

Houghton's, second floor

Baby boys' $1.00 suits and creepers

- *cotton broadcloth*
- *hand smocked*

2 for $1.00

Little boys' suits with buttoned crotches. Creepers in solid colors and checks. Sizes 1, 2, 3.

Houghton's, second floor

Tots' flannelette 1 pc. pajamas

- *frog trimmed*
- *drop seat style*

3 for $1.00

Usual price 89c ea

Pink, blue and white. Blazer stripes and nursery prints. Sizes 2 to 6.

Houghton's, second floor

Usual 1.59 to 2.98

Silk underwear

- *lace trimmed slips*
- *tailored slips*
- *chemises, dance sets*

also rayon sleeping pajamas

French finish crepes! Silk crepes from our regular stock. Tearose or pink. All sizes in the lot. Some slightly soiled.

$1

- *Slips . . . both tailored and lacy styles*
- *Chemises . . . mostly lace trimmed.*
- *Dance sets . . . stepins and brassieres*
- *Rayon pajamas . . . 2 and 3 piece ensembles*

Houghton's, second floor

Chilly nights will soon be here!

Flannelette gowns and 2-piece pajamas

Excellent quality cotton flannelette gowns in V or round neck style with yoke trim. 2-pc. pajamas in allover or bolero front style.

$1.00

- *Gowns . . . Sizes 16, 17*
- *Pajamas . . . Regular and extra sizes.*
- *Pink, blue, white or stripes!*

Exactly half price!

$1 Flannelette Gowns

2 for $1

Regular and extra sizes in white or stripes. Braid trimmed and double yoked tops.

Houghton's, second floor

Silk, rayon and other quality lingerie

2 pcs. $1.00

Usual prices 65c to $1

Silk stepins, dance sets and chemises. French finish crepe and silk crepe. Many lace trimmed. Tearose and pink.

Rayon night gowns, 2 pc. pajamas and slips.
Cotton hand finished night-gowns and fine cotton slips.
Rayon knit vests in extra sizes only.

Houghton's, second floor

Get your radio ready for World's series, elections, Schmeling-Walker fight, football games!

SALE! 27000 FAMOUS CECO RADIO TUBES

For every type of radio! Battery or electric sets! Every tube perfect!

Full 90 day replacement guarantee!
Buy a complete set now! Much less than HALF price!

Houghton & Dutton, Boston, Mass. — *Mail orders filled*

Gentlemen: Please send me the following tubes:

Nos. ..... Name .....
..... Street .....
..... Total .....
Charge ( ) Cash ( ) C.O.D. City .....

These tubes are not to be confused with a sale of seconds. EVERY tube is brand new...EVERY tube the well-known CECO make...EVERY tube guaranteed for 90 days. List prices quoted are manufacturer's current list prices. No matter what your requirements you'll find tubes here to meet your needs.

THESE 1.55 to 2.75 TUBES — 2 FOR $1

TYPE	REG. PRICE
112-A	1.55
224-A	1.65
235	1.65
247	1.60
199X	2.50
199V	2.75

THESE 85¢ to 1.15 TUBES — 3 FOR $1

TYPE	REG. PRICE
201-A	85c
226	85c
227	1.05
245	1.15
280	1.05
171-A	95c

HOUGHTON'S DOLLAR DAY

Start your apparel shopping here!

Rayon satin and brocade foundations and girdles

Beautifully made garments that usually sell at 1.50 and $2. **$1.00**

Step-in and side-hook girdles
Built for the new silhouette, to mould and curve the slimmer figure, with the new high fronts properly reinforced. 26 to 32. ***$1.00 Saturday***

Innerbelt foundation garments
Rayon stripe and cotton brocades with well-boned innerbelt for the fuller figure which requires adequate support. 34 to 44. ***$1.00 Saturday***

Houghton's, second floor

Dollar Day sale of 2800 Daytime and Hoover DRESSES

In gay prints

2 for $1

Usually 79c to $1

Printed percales ... printed pongees ... what patterns, what colors! Round, square or V necks, and dozens of pretty, practical styles.

Women's and Misses' sizes
Styles for the matron and the very new bride. Sleeved or sleeveless, all simply amazing at this low price.

Houghton's, second floor

An outstanding group of All wool sweaters

One of the best values in sweaters we've ever offered. **$1.00** Reg. 1.95 to $3.00

All wool coat sweaters
—in smart ribbed cardigan style with long sleeves ... Every thread wool; mostly tan shades with a few reds and green. Sizes 36 to 46.

All wool slip-on sweaters
—in new novelty weaves and a score of gay color combinations. Both long and short sleeved models. V or square necklines, some button trimmed. Sizes 34 to 40.

Houghton's, second floor

Companion Events!

COMPANION EVENT

In conjunction with Houghton's greatest dollar day we're staging companion sales in all of our major departments, including one of the most important sales of fall coats and dresses.

EXTRA!
As a feature for dollar day we will sell 300 women's and misses' 2.95 silk and rayon
DRESSES
and 25 silk and rayon, formerly 3.95,
RAINCOATS
only one garment to a customer and please shop early.
$1 each

1400 women's and misses' DRESSES

In two great fashion-thrift groups

Every dress brand new for the 1933 Fall and winter season. Every dress hand picked, crisp new fashions, definitely accepted.

2.66 **4.66**

Dresses that would be rare bargains at 3.95 and more.
An amazing selection of smart new fashions. Canton crepes ... travel tweeds, jacket styles and many other new details and treatments that make them look expensive.

You'll pay the usual prices, 5.95 and 7.95, after Dollar Day.
Sounds like a silly little price ... but wait till you've seen this collection of up-to-the-minute dresses with new high necks ... new sleeve details ... and the fabrics include ruff-crepes, sheer crepes, sheer wools, ostrich wools in black, brown, blue, wine or green.

Sizes 14 to 20—18½ to 26½—38 to 56

Buy your winter coat Dollar Day

COATS

We've space to sketch just two but there are twenty other equally smart styles.

19.85

COMPANION EVENT

Our usual 24·95 and 37.95 coats

Just unpacked and specially priced for this great event ... coats so new ... so glamorous ... so well made that it's extravagant not to buy one Saturday.

The very new ruff wool crepes are trimmed in Skunk, Fitch, American badger, Caracul, Australian Opossum, red fox, squirrel, marmink, kit fox.

Every coat is fully silk lined and warmly interlined. All linings guaranteed for 2 seasons' wear.

Houghton's, second floor

RAIN OR SHINE — ONE DAY ONLY

Kitchenette pajamas and daytime frocks

Usually 1.69-1.98

$1.00

You'll be crazy about the new kitchenette pajamas and dresses we are showing ... whether you buy yours dollar day or pay more later — Sizes 16 to 46.

Second floor

Fur collars and odd lengths

$1.00

Full size collars and odd lengths in 5½ to 8" wide coney, lapin, (French rabbit) caracul or squirrel. Finished with white wadding.

Houghton's, street floor

Velvet covered coat hangers

6 for $1

Usually 1.49

Green, brown, red, blue or yellow velvet on strong frames. And this is the velvet that doesn't allow your dresses to slip off the forms.

Houghton's, street floor

Circulating library books ... hurt!

10 for $1

2.00 and 2.50 titles

Many well known authors among them to help you build an interesting collection for very little money. Just 2000 books.

Street floor

Our usual 1.95

Novelty dresses! Wool skirts!

Your choice at **$1.00**

The dresses: smart novelty weaves with high necks, flare skirt, long or short sleeves. Sizes 11 to 20.

The skirts: all wool in tweed effects or plain colors. Plain or box pleats. Sizes 26 to 32.

Second floor

FEATHER PILLOWS

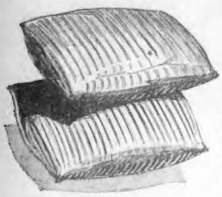

$1.00 pair

Usually 1.98

Soft, comfortable pillows, size 19x26, filled with new, clean and crushed feathers and covered in fancy ticking.

Houghton's, fifth fl.

DUNCAN PHYFE TABLES

Rubbed mahogany finish on birch.

$1.00

Usual price 1.98

A graceful table in keeping with the favorite Colonial trend, that will fit in any type room. Just 500 at this price, and we suggest early shopping as they will simply walk out at $1.

Houghton's, fifth floor

PIER CABINETS

$1.00

Usually priced 1.98

And believe us when we say they are hard to get at 1.98. Sturdily built throughout; roomy shelves for books and gadgets. Finished in walnut color.

Houghton's, fifth floor

SOLID END TABLES

Mahogany finish on gumwood

$1.00

Usually priced 1.98

Mahogany finished 12x24" table, shaped top with turned legs and under shelf.

Houghton's, fifth floor

HOUGHTON'S DOLLAR DAY

Use the easy budget plan in buying the higher priced articles for the home

FIBRE PULLMANS

14.98

Usual price 26.98

For proud mothers who want comfort, ease and distinction at a modest price. Machine woven fibre upholstered in corduroy, turn table gear, artillery wheels with nonskid tires.

CHILDREN'S CRIBS

6.98

Usual price, 9.98

Measures 26x53 inches. Smartly finished in maple, green or ivory. Drop side, link spring and rubber tired disc wheels.

CRIB MATTRESS

Usual price 1.98

Three sizes, 15x33, 20x42, 27x54, filled with pure white cotton, in sateen ticking.

1.00

KIDDIES' VELOCIPEDE

5.98

Usual price 9.98

Make a boy or girl happy with one of these, even if you hold it until Christmas. Tubular frame with mud guards, tool bag and bell! Rubber tired wheels, front wheel sizes 14, 16, 20 and 24 inches.

Priced so every boy can own one!

BOYS' BICYCLES

Sold on budget plan

18.98

Usual price 25.98

Strongly built tubular 19" frame, enameled red or blue with white head, drop forged crank, U. S. tires and New Departure coaster brake.

PLAY YARD FOR BABY

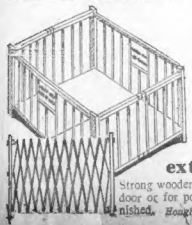

3.98 *Usual price 6.50*

Finished in green, ivory or maple. Has hardwood floor and counting beads on the side. Size 40x40.

1.75 8 foot extension gates

Strong wooden gate. Fits any door or for porch use. Varnished. $1

Houghton's, third floor

For the first time in America, we believe, we offer SATURDAY ONLY

INNERSPRING MATTRESSES

That usually sell for 14.50 at the lowest price ever quoted

A sale of sales . . . and you won't have to rack your memory to convince yourself that a very short time ago such a value was undreamed of!

Made with these specifications!

Covered in high grade striped ticking! 180 coil springs embedded in deep layer white felt! Custom made with neatly rolled edges! Handles at side for easy turning!

Houghton's, fifth floor

6.45

Sizes
4x6
4.6x6
3.3x6

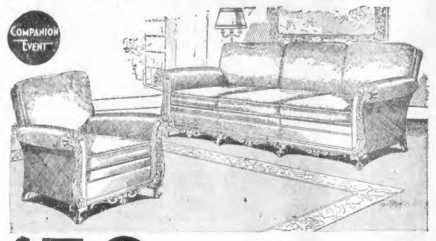

$59 for this regular $89 2-pc. living room set

Built to endure . . . designed to charm and to give hours of rest and comfort. Solid mahogany mouldings and legs . . . guaranteed sagless seat construction . . . moss and white cotton filling, fine tailoring and beautiful plain or tapestry coverings make this sensational at $59.

A small down payment will deliver this suite

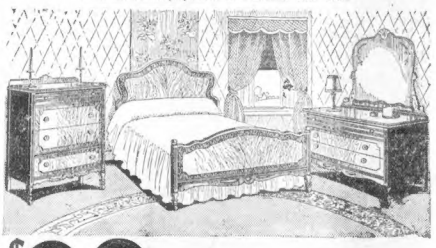

$39 for this regular $59 3-pc. bedroom suite

See it and you'll need no further persuasion if you value and need a bedroom suite. Genuine walnut veneers, large mirrors, quality construction and smart design are some of its features that tell this great value story.

A small down payment will deliver this suite

$69 for this exquisite $98 8-pc. dining room suite

We consider this suite one of the most remarkable values we've ever offered. The quality . . . the fine detail . . . the new design in fine walnut veneer and gumwood are unusual at twice the price. 60-inch buffet. Choice of table with patented easy opening top with folding built-in leaf or refrectory tables, host chair and 5 side chairs. All for $69!

A small down payment will deliver this suite

Houghton's, fifth floor

LUXURIOUS 24.50 Lounge chairs

7 Styles!
Big news!
Bigger value!

12.98

We expect to stage a riot with these super special values and all we want you to do is to see them . . . sit in them . . . and compare if you like, to chairs around town at much higher prices. Smart, comfortable, durable. Choice of 7 style chairs in plain or figured tapestries.

COMPANION EVENT

We will sell 450 regular 6.98 Chairs and rockers

The sort of value you read about but seldom see!

Truly an exciting value that only this great sale could bring. Your choice of chair or rocker with solid, well built frames, mahogany finished, with seats and backs covered in attractive tapestries.

3.98 EACH

Houghton's, fifth floor

B-I-G Baby Dolls

19 inches high. Regular price 1.75

big baby dolls with blue eyes, soft body, filled with Kapok, that want to be loved by some little girl. Composition arms and legs. Dressed, of course. And remember, Santa Claus Saturday only $1.

$1

Houghton's, third and street floors

While 1000 Sets Last

18 piece DINNER SETS

American semi-porcelain! Beautiful floral design!

None delivered! 1 to a customer!

Imagine 18 pieces of American semi-porcelain for [illegible]

4 dinner plates, 4 cups, 4 saucers, 4 sauce dishes, 1 meat platter, 1 vegetable dish

$1.00

No mail or phone orders on this item.

29.98 steamer and full size

WARDROBE TRUNKS

Covered and bound with heavy vulcanized fibre

14.98

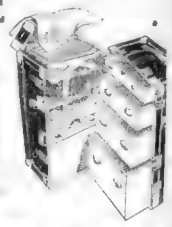

Lined throughout with [illegible] Has [illegible] Shelf, Box and Garment Tray at [illegible] Fitted Pack Drawer. Tan, Brown or Blue

Headquarters, fourth floor

HOUGHTON'S DOLLAR DAY

Prices on Dollar Day merchandise will positively be higher Monday morning!

Be wise! Do your Christmas Shopping Saturday!

1.29 to 3.50 TOYS

$1.00

Children's table sets Enameled green or ivory. Table top measures 18 x 18. Complete with 2 chairs. Usually 3.50 — $1.00

Children's fibre rocker Made of machine woven fibre, finished in tan with cretonne back in gay colors. Usually 1.98 — $1.00

Children's doll carriage Sturdily made of machine woven fibre. Metal bound. Rubber tired wheels. Usually 1.98 — $1.00

Dolls' bathinette Painted wooden frame. Rubber tub and cretonne dressing table. Usually 4.75. — $1.00

Children's black boards 44 inches high—19 inches wide. Can be used as a desk. Complete with roller chart. — $1.00

2.50 Express wagons 26x13 inches. Neatly varnished and lettered in red. Hardwood construction. Rubber tired disc wheels — $1.00

Kiddie's velocipede Made of heavy metal enameled red. Rubber tired disc wheels with rubber pedals — $1.00

Aluminum tea sets 9? piece percolator sets neatly boxed. Usually 4.49 each — $1.00

Ball bearing roller skates Adjustable to fit the shoe. Leather straps and shanks. Rubber cushions. Usually 1.59 — $1.00

The ideal crib for newborn babies.

3.50 Baby bassinette Measures 18 by 36 inches. Smartly finished in ivory. Inlaid spring — $1.00

Boy's valve football and pump, usually 1.75 Made of heavy grain leather. Good quality bladder. Complete with pump. — $1.00

Houghton's, third floor

Phone orders to Capitol 6300

Sensational low prices SATURDAY on

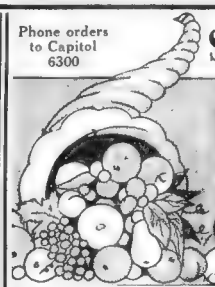

MEATS and GROCERIES

LIBBY'S crushed PINEAPPLE 3 gallon tins $1.00

CHANTICLEER CHICKEN 3 Chicken a la King and 1 Chicken Broth All for $1

BORDEN'S Evaporated MILK 20 Tall Tins $1.00

I-CAR-DE MAYONNAISE, 3 QUART JARS FOR $1.00

VEGETABLES Tomatoes, Wax Beans, Golden B. Corn 14 No. 2 Cans $1.00

2 jars PURE PRESERVES (4 lb. jars) Apricot, strawberry, raspberry, blackberry, Damson peach, pineapple, loganberry. 1 lb. jar pure HONEY all for $1.00

CHANTICLEER Boned CHICKEN 3 5½ oz. jars $1.00

IVORY SOAP 18 Medium Cakes and 2 Pkgs. Ivory Snow all for $1.00

SUGAR 20 lbs. granulated and 3 lbs. of confectioners all for $1.00

PURE BAKING POWDER "3 CROWS" 5 LB. TIN $1.00

2 lbs. Fancy Orange Pekoe TEA, 2 lbs. Fresh Roasted COFFEE, 2 lbs. Cube SUGAR all for $1

FANCY ORANGE PEKOE TEA 4 lbs $1

Master smoked whole HAM 15c lb.

Boneless Smoked HAMS Whole or Half 17c lb.

Gerber's Strained Vegetables 11 Cans $1

LIBBY'S Pineapple 7 large tins $1 Crushed or sliced

Pickles Sweet, Sour or DILL 5 Qt Jars $1

Pure Cod Liver Oil 2 quarts for $1

Fresh Doughnuts 2 doz. 25c; Blueberry cupcakes 2 doz. 24c

Whole Roasted DUCKS 93c Each Limited

Roasted LAMB Forequarters Limited 47c ea.

STEAK Sirloin or Porterhouse 35c lb.

Fancy boxed FOWL Cut up to fricassee or to boil 2 for 87c

Whole Roasted CHICKEN 2 for 93c

Boneless SIRLOIN ROAST 28c lb.

2 lb. Roll BUTTER 43c

3 lbs. La Touraine COFFEE and 2 CANS BORDEN'S Evaporated MILK $1

1 BOXED FOWL, 1 Smoked SHOULDER 95c

1 lb. FRANKFURTS, 1 lb. BOLOGNA, 1 lb. SAUSAGE All for 27c

1 Arlington Shoulder, 1 lb. pkg. Squires Cambridge Bacon All for 87c

Sliced Boiled HAM 3 lbs. 74c

Swift's roasting CHICKEN $1 4½ lbs. before dressing

LAMB Leg and Loin 17c lb.

1 boxed Fowl, 1 lb. Sausage, 1 lb. Bacon 87c

Fresh sliced SALMON 2 lbs. 25c

Houghton's Houghton & Dutton Tremont at Beacon

Lean corned SHOULDERS 10c lb.

Extraordinary! Never before!

Chippendale MIRRORS

Size 12x24 inches over all

$1.00 Our usual price 1.95

1000 artistic framed PICTURES

Usually 1.65 and 2.50

$1

Beautiful 13x15 Cheval Swing mirrors

PLATE [illegible] with mahogany walnut and maple [illegible] wood. $1.00

SATURDAY ONLY! "SINGER" electric sewing machines

We believe this is the lowest price ever on this machine

COMPANION TWIN

$45

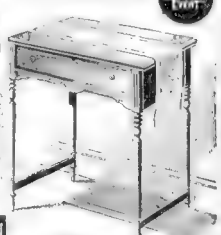

$3 DOWN

Fall is the ideal planting time

Mixed TULIP BULBS 3 doz. $1.00

EVERGREENS

"Colorado" BLUE SPRUCE $1.00

Healthy RHODODENDRONS $1.00

Mixed CROCUS BULBS 4 doz. $1.00

[illegible] third floor

PINCHOT BALKS ON R. F. C. LOAN PROPOSAL

[illegible] authorized by the Reconstruction [illegible] stating its judgment for that of the [illegible]

In a [illegible] the [illegible]

British Admiral Retires

Named in Probe

James Manning, former coach of the Browne and Nichols school crew in Cambridge and a close friend of William S. Youngman in Republican nomination for governor, was named today as circulating nomination papers in the paid canvass of P. H. Doherty, International News Photos.

BEATINGS WIN DIVORCE FOR MOTHER OF 4

Beatings administered by her husband are alleged in a decree granted [illegible] for Mrs. Lydia P. [illegible] of Everett, Lawyer, today in Suffolk Probate Court.

Mrs. [illegible] was married to Leonard A. Palmer in Amesbury [illegible]

In [illegible] to the stand Mrs. [illegible] said [illegible] hands and [illegible] she was [illegible] and [illegible] upon.

"He twisted my wrists and struck me until the children begged him to stop. He said he would, but sat in a chair in the room all night watching me [illegible]

Mrs. Palmer was [illegible] Pleasant [illegible] and [illegible] upon.

When we lived in Beacon [illegible] she said, "my husband, who was a Chicago traveling salesman, was continually drunk and refused to support me. He deserted me in June, 1928."

MOOSE TICKETS SENT TO HOME OF DAVIS

By DAVID P. SENTNER
International News Service Staff Correspondent

New York, Sept. 23 (INS).—A package of chattle ball tickets [illegible] to be given tickets was sent to U. S. Senator James [illegible] Pennsylvania during [illegible] of the Loyal Order [illegible] Moose at his home in Pittsburgh [illegible] was brought out today at hearings on charges of violation of the federal lottery laws.

Emil W. Jones, secretary of Davis, signed the receipt for the package, it was testified by a Pittsburgh truckman.

SENT FROM PHILADELPHIA

The package was consigned to Davis from Philadelphia, where the tickets for the 1930 Moose ball were printed and distributed.

The package addressed [illegible] Davis, it was [illegible] contained [illegible] was delivered at the Davis home [illegible] October 4, 1930.

The [illegible] intended to be the most elaborate [illegible] presented by [illegible] prosperous days [illegible] the [illegible] Senate [illegible] Davis [illegible] one of the [illegible] and [illegible] was [illegible] in connection with it.

RECEIVED BY JONES

The government charges that Davis was the guiding hand in the 1930 and 1931 charity balls and [illegible] personally from it to the extent of $17,000.

The [illegible] on the stand was W. Jones, who signed the receipt for the package of tickets when it was delivered at the Davis lodge. He was the financial agent for the [illegible].

Chief defense counsel Charles J. Margiotti, charged, out that Davis was not represented as having seen the package of ticket books.

YOUNGMAN AIDE IN PLOT

Continued from First Page

[illegible] Youngman, and attended the recent state convention of the American Legion in Lawrence in his company.

MANNING IS CALLED

[illegible] Manning [illegible] 22 who [illegible] testified [illegible] the [illegible] Youngman [illegible] Boston [illegible] paper. The [illegible] that [illegible] the [illegible] Manning [illegible] Youngman [illegible] with [illegible] Democratic [illegible] Manning [illegible] Youngman and Levine present.

ASKS GUN PERMIT

[illegible]

Doherty said he had been warned to keep quiet about the details of his conviction, said he now feared he would be put on the spot.

[illegible] 500 CLAIM FRAUD

[illegible]

WITNESSES ABSENT

[illegible]

Lighton, one of the men who Doherty said ordered him to enter a plea and who later denied that he ever heard of Doherty, is said to be a backer of Youngman in Bristol County.

Evans, who is alleged to have [illegible] Doherty's place in Law [illegible] is accused of [illegible] Tom [illegible]

Duchess of Devonshire Ill

• at 50 WORLD Stores

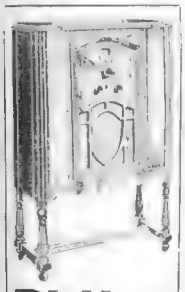

Philco
Super • Heterodyne
Your Greatest Set in 1933
$59.95
COMPLETE

—greater volume [illegible] this new Philco at any of the 50 World stores.

$5 FIRST PAYMENT

WORLD
RADIO

82 Summ[illegible] Eve. M[illegible]

[illegible]

Household Goods
STORAGE
Service
Special Vaults for Protection against MOTH DESTRUCTION
Boston Storage Warehouse Co.
HUNTINGTON AVE.
PHONE KEN. 0040
or COM. 1570
Eds. 1 Minute from Mass Ave

Wherever you go, you find this malt that outsells all others

Blue Ribbon Malt ... [illegible] ... years ... pounds.

FIRST NATIONAL MARKETS
Genuine Spring Quality
LAMB
Legs 21c lb
Lamb Chops Best Rib Cuts lb 25c
RIB ROAST Cut from [illegible] lb 25c
SIRLOIN ROAST Bone out—Prime Beef lb 49c
CHUCK ROAST Boneless—roast or pot roast lb 29c
DORACO HAMS
MILD—SUGAR CURED WHOLE OR HALF lb 17c
HADDOCK FRESH CAUGHT DRESSED AS DESIRED LB 7c
MACKEREL FRESH CAUGHT MEDIUM SIZE LB 5c
• • FRESH NATIVE VEGETABLES • •
SWEET POTATOES 10 LBS 15c
TOMATOES LB 2c
BLUE HUBBARD SQUASH LB 3c
CABBAGE 3 LBS 5c | BEETS 2 BUNCHES 5c | CARROTS 3 BUNCHES 10c
CALIFORNIA ORANGES DOZ 25c
FIRST NATIONAL STORES

Last 2 Days
FLOUR SALE
FIRST NATIONAL STORES
Thousands of women are stocking up on their favorite flour brands at these remarkably low prices. Come in and get yours today.
FINAST BREAD FLOUR 24½ LB BAG 53c
PASTRY OLD HOMESTEAD For PIE CRUSTS, BISCUITS 24½ LB BAG 47c
Gold Medal or Pillsbury's 24½ LB BAG 77c
SUGAR FINE GRANULATED 10 LBS 43c
CAMPBELL'S SOUPS Your favorite kinds 3 TINS 25c
VAN CAMP'S MILK unsweetened evaporated 4 TALL TINS 19c
Broom Sale strongly reinforced—long life
Finast Best Quality each 59c
Standard each 29c
DOUGHNUTS Made with the finest doughnut flour known DOZ 15c
PRIZE BREAD Sliced or Regular Ideal for school lunches LARGE LOAF 7c
-BAKERY SPECIALS-
PINEAPPLE CAKE Cream Buttered Pineapple Cake EACH 15c
Fruit Hermits 2 LBS 25c
Sweet Rye Bread LOAF 5c
FANCY NEW MAINE STOCK POTATOES 15 LBS 15c
FANCY WINTER STOCK ONIONS 50 LB BAG 69c
SALE OF FINE TEAS
GOLDEN ROSE Orange Pekoe or HOMELAND Ceylon ½ LB CTN 19c
Your choice of superfine Orange Pekoe or Formosa Oolong
ORANGE BLOSSOM ½ LB TIN 39c
Kellogg's Corn Flakes 2 Pkgs 13c
Peanut Butter FINAST 2 1 LB Glass Barrels 19c
Kraft Loaf Cheese White or Yellow Lb 19c
White Spray Wheat Cereal Lge 28 oz Pkg 10c
Baker's Vanilla 2 oz Bot 29c
Pure Maple Syrup Best Vermont 11 oz Jar 21c
Salada Tea Red Label 4 oz Pkg 22c 8 oz Pkg 43c
Tomato Catsup FINAST 2 Lge Bots 25c
Milwaukee Club Malt 2½ lb Tin 39c
Certo For Making Jellies Quickly Bot 31c
Lucky Strike Cigarettes 2 Pkgs 27c
THIS WEEK'S BIG SOAP SPECIALS
P & G White Naphtha 9 Bars 25c
Chipso FLAKES OR GRANULES 2 Lge Pkgs 33c
Octagon Toilet Soap 5 Bars 25c
Sweetheart Soap 5 Bars 23c
FIRST NATIONAL STORES
PRICES FOR BOSTON AND VICINITY

PUBLIC PAYS WHILE POLICE AND DOLE BOARD SQUABBLE

The "thorough investigation" of welfare faking had degenerated today into a political dispute over the first 500 cases, while the public's money continued to stream out to forty times that number, with waste and fraud unchecked.

The situation was perfect: dead locked and wrapped anew with words and mutual criticism as the welfare board responded to the police commissioner's thrust with a parry and a haymaking swing toward the chin.

As far as the taxpayers are concerned both blows missed. Commissioner Hultman stands as ground. So does the welfare board. The spectators have suddenly discovered it was a no-decision contest.

Today's developments found several hundred more words being exchanged over the names

CALLS CASES WEAK

Commissioner Hultman's report is based upon a misconception of the facts and an erroneous understanding of the law.

"If the statement of the police commissioner—that 76 cases were possibly be criminally prosecuted be correct—then in my opinion it is his duty to immediately make application for warrants for the arrest of these offenders.

"But if the 76 cases are similar to the five glaring examples he has submitted, then it is apparent why he has refrained. The police commissioner well knows that he could not obtain warrants, much less convictions."

Chairman Hecht of the welfare board had another answer. Furthermore he charged that Commissioner Hultman's report was misleading, false again declared would and one more promised to "investigate" the cases in which the police

HULTMAN STANDS PAT

Welfare board criticism of his report on welfare frauds was met by Commissioner Hultman with a statement that he would stand by his findings.

The police report states that out of 500 cases 76 warrant criminal prosecution and in 278 others there is ground for prosecution in that the city is paying dole needless.

To these charges the welfare board retorted that the police commissioner's report was full of fallacies and the board cited two transgressions, declaring proof by the police head with regard to some features of it is aid

DENY CRIMINAL TAINT

The welfare investigators took up Comm. Hultman's charge that samples of cases aid and set out to prove that four of the five were entirely free of criminality or irregularities while the fifth possibly contained some element of wrong.

Bernard P. Scanlon, head of the police commissioner's enforcement staff, in reply to the welfare board's assertions

"The commissioner," Scanlon said, "is perfectly willing to stand by the report as he made it.

"There is no necessity, in his opinion, for the retraction or amendment of anything contained in the report. The report followed only the most careful investigation and study by Commissioner Hultman."

The commissioner's report declared that 76 of the 500 cases warranted prosecution, and that in 75 cases it appeared that the "deadbeat parent law could be invoked." Hultman declared he found 278 cases in which the recipient had resources many of whom were able to assist but not in addition the welfare board had investigated ability of those who might be called on for such support.

PROPERTY OWNERS AIDED

His investigation found 27 aid recipients who owned real estate 18 with bank accounts and 31 who were non residents.

He listed the items under as follows:

Aid not received by applicant	22
Aid not received by recipient	6
No such person	8
False and incorrect addresses	81
Recipient dead	6
Discrepancies in amount of aid reported	173

To add fuel Hultman seized the welfare department for its "inadequate and incomplete records." He declared that under the present system the cases would be impossible to complete the police probe.

RECORDS INCOMPLETE

He recommended a new registration of all aid recipients and that cards be examined by visiting nurses who know not previously passed on the case. He pointed out that the district offices could probably be expanded. He added he felt it his duty to point out the present system as chaotic and present opportunities for fraud.

He states that co-operation had been given him by the welfare department but pointed out that many case records had been found lacking in many cases. These he lists as follows:

No application	9
Affidavit not signed by applicant	17
No affidavit	203
No recent visitor's report	190
No record of vote of overseers	55
No pay cards	6
Incomplete pay cards	60

The welfare board's report states such "cursory examination of the cases does not reveal inaccuracies in the information which is necessary for us in our co-operative activities."

In Politics

Gossip About People You Know

MONDAY IS DEADLINE

Monday at 5 p.m. is the holiday and hour for nominees of certain parties to file withdrawals in the office of Secretary of State Frederick W. Cook. Sept. 29 is the last day that the state committees may act to fill vacancies.

HARBORD TO SPEAK

Maj.-Gen. James G. Harbord, chief of staff of the U. S. Army during the war will make a campaign speech in Mechanics hall Tuesday night in behalf of Republicans.

STICKER TALK

City Hall gossip has it that Councilor-elect Joseph A. Langone Jr. of the Second Suffolk District will have no opposition of a sticker candidate in the Democratic election. The district comprises Wards 1, East Boston; 2, Charlestown, and 7, North West and South Ends.

NICHOLS ON CARD

Cyril Nichols, son of former Mayor Malcolm E. Nichols, is one of the candidates for a place in Gov. Joe Ely's emergency Essex Hills high school football squad.

O'KEEFE IS BOOMED

Friends of Atty. James O'Keefe of Somerset st., South End are urging him to be a candidate for district attorney of Suffolk County next year.

MAHONEY MAY RUN

Rumor is that former City Councilor Michael J. Mahoney of Ward 8, S. Boston plans to be a candidate for that office again next year. Mahoney was defeated by Councilor George P. Donovan last Ja.

3000 AT RITES FOR SLAIN BOY

South Bend, N. J., Sept. 23 (AP)—The body of 8-year-old Walter Rosek, killed by a bullet Monday in a row that marked the climax of the coal workers strike, was carried through the streets of South Bend today in a funeral procession of nearly 3,000 persons.

Twenty little girls, dressed in white, followed one another in groups of six to carry the casket from St. Mary's Roman Catholic church to St. Mary's Polish cemetery in East Brunswick township.

Behind the casket walked most of the 1,500 women and girl strikers. Among 1,000 men and women of workers delegations were present from other cities.

Today in the real estate columns of the Classified Ads you will find scores of opportunities for profitable investment

Trouble Shooter Gives Blood; Saves Co-Worker's Life

It's nothing good-worse with a telephone line company sends around one of its expert repairmen known as a "trouble shooter."

If you're a trouble shooter and something goes wrong with your instrument, again to one of your co-workers for assistance. And if you don't they will go to you.

That's what happened when Arthur Connell, veteran "trouble shooter," came to the aid of a fellow employe in the company's Kenmore Hospital.

The doctors couldn't save her, they told her husband, unless they could find a donor with her blood type. Connell heard of the need at his desk and hopped to the Kenmore.

Thomas F. Mahoney, another "trouble shooter," was on hand with a knife for the operation. He was one of the donors. Connell was found to be the only one acceptable.

As if it were a routine job, Mahoney took a pocket knife and went back to fixing central office wires. Connell went home to recover and his name remained from the hospital's records.

And Mahoney's back on the job waiting for more trouble to fix.

72 Bolivians Slain Defending Trenches

Asuncion, Paraguay, Sept. 23 (AP)—Seventy-two Bolivians were killed in a battle in the Chaco in which Paraguayan troops captured 200 cards of Bolivian trenches an army communique said today. The battle has lasted nearly two weeks.

BIGGEST DENTISTRY VALUES IN HISTORY

Best Imported German $75 HECOLITE Tru-byte, Gold Clad or Tooth for, Pair only $12

EXTRA SPECIAL—Trudent or Featherweight Set FULL UPPER OR LOWER $8

OUR "PATENT" LOCKIN CUSHION LOWER is the only plate ever invented that holds perfectly and tightly to the lower jaw. Made here exclusively with the ROOFLESS PALATE. LOCKIN LOWER

DR. HEWSON DENTAL CO.

Hours daily 8:30 A. M. to 8 P. M. Established over 30 years. Bring this ad.

Advertise Your Wants in the Boston Evening American.

All Stores Open Evenings 'Til 9:00 P. M.

Monday's Price Will Be $27.50 On The Famous E-Z-est Way Range Oil Burner

Saturday Last Day at This Special Price

You can compare the E-Z-est Way Burner with any selling for $45 or $55 . . . You'll find it equal or superior to any burner selling at higher prices! And now at this special Anniversary price we advise, buy it today! Extra heavy chromium steel chimneys. Easily controlled valve. Porcelain enameled burner bowl, easier to clean. Metal tank holds 3 gallons of oil. Guaranteed to last as long as any burner regardless of price!

$22.50

Delivered and Installed Free Within 25 Miles of Boston

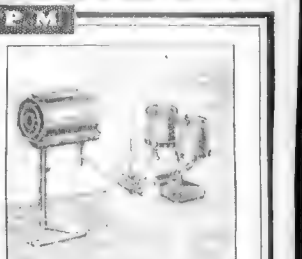

Sears Saturday Last Day!

46th ANNIVERSARY

A Nation-wide Event

The Town's Most Sensational Tire Values!

*This Includes 2 Cord Plies, Technically Known as Breaker Strips

CRUSADER 8 PLY

Balloon

29x4.40-21 *$3.87 EACH TIRES When Bought in Pairs

Saturday last day to take advantage of this tire offer. Built with 8 ply construction. The CRUSADERS (this includes 2 cord plies technically known as breaker strips) with a good tread to hold the road safely. Buy at least a pair . . . choose yours at once!

Free Tire Mounting Service

8 "ply" Crusader Tires

29x4.40—21	$3.98	$7.74
29x4.50—20	4.32	8.40
30x4.50—21	4.48	8.50
28x4.75—19	5.14	9.98
29x4.75—20	5.22	10.14
29x5.00—19	5.38	10.48
30x5.00—20	5.49	10.66

Our Lowest Price On An Auto Battery

*$3.46

and your old auto battery

Sears' special Anniversary Battery . . . the "Corona" priced remarkably low

This 13-plate, 6-volt size is for light cars . . . guaranteed one year on a service basis. Other batteries to fit all cars

Men Are Changing to "Cross Country"

*12¼c Per Quart

Bring Your Own Container

"Cross Country" Motor Oil, refined from premium grade 100% pure Pennsylvania crude, has no superior as a motor lubricant at any price! Come to Sears during Anniversary . . . stock up a real supply of this "the velvet lining for your motor."

5-Gallon Can *$2.29 IN BULK

"Energex" Spark Plugs

3 for $1.00! Sure fire hot sparks. Get a complete set at this Anniversary price.

37c Each

Hartz Mt. CANARIES $2.98 Reg. $4.98

Cage Included in full song. Get yours tomorrow!

Boston and Cambridge

He'll Sing for This Cage & Stand $1.69 Reg. $2.45

Boston and Cambridge

6 Triple Ribbed ASH CANS $1.39 Reg. $1.89

Boston and Cambridge

Reg. $1 Room Lots WALLPAPER $1.46 Room Lot

Call Our Personal Shopping Service, KENmore 4700 . . . PORter 4910

BOSTON Audubon Road at Symphony KENmore 4700

SEARS

CAMBRIDGE 1815 Mass. Ave. PORter 4010

SEARS, ROEBUCK AND CO.

WALTHAM 555 Main Street
SALEM 111 Washington St
LYNN 72 Market St
QUINCY 1115 Hancock St
MALDEN 8 Main Street
DORCHESTER 555 Columbia Rd
MATTAPAN 1 Blue Hill Ave
HYDE PARK 1 Fairmount Ave
ALLERTON 38 Nantasket Ave
NORWOOD Washington St.

OPEN Friday and Saturday EVENINGS 'Til 9 O'clock

TRY them all out—any brands of malt you like. Then come back to Buckeye. They all do. There just isn't any malt on earth that will satisfy you after you've given Buckeye a whirl. Flavor?—you've never had anything else like it. Strength? Quality? Goodness? Buckeye has all of them. Buckeye's special process of DUO-MALTING under vacuum makes finer strength and flavor than ever before. Then it's VACUUM PACKED to keep all that extra goodness for you to enjoy. Plain or hop flavor—light or dark.

Buckeye MALT SYRUP DUO-MALTED VACUUM PACKED

SHE FOUND THE WAY

REGULARLY—once a month—many a girl decides to do something about it. Surely there must be something to help such pain, such weakness . . . some way to get relief.

Then the period passes. She forgets. But next month she suffers again.

Now—today—is the time to do something. Buy a bottle of this Vegetable Compound. Keep it ready. It has been a godsend to thousands. 98 out of 100 women who try it report benefit. Through its tonic action it builds them up and relieved the pain. They depend on it. You can depend on it too.

Lydia E. Pinkham's VEGETABLE COMPOUND

JAIL MINISTER AS POISON PEN WRITER

Rutland, Vt., Sept. 23.—Unable to furnish bail of $25,000, Rev. William R. Shaw, former pastor of the Advent Christian Church here, was lodged in jail today charged with writing "unprintable" letters about a young teacher, who recently became a bride.

Rev. Shaw was jailed in default for a suit brought by the bride, Mrs. Mabie White Vigneux, former University of Vermont student, graduate of Moody Bible Institute in Chicago and student of voice culture.

FRIENDLY WITH PASTOR

He was arrested on a writ that is literally an attachment on his body. The process was used according to counsel for Mrs. Vigneux because no attachable real of the minister could be found.

Rev. Shaw was arrested yesterday as he drove through here with his wife. He is now pastor of the Advent Christian Church at Hebron, N. Y.

Mrs. Vigneux, before her marriage to Maurice Vigneux, a caterer, was friendly with Rev. and Mrs. Shaw and was a member of the church. Rev. Shaw headed.

Immediately after her marriage a few weeks ago, the letters charged to the minister were received by Vigneux, the bride's mother and the landlords of the couple.

DENIES WRITING LETTER

In the suit of the bride they were termed malicious, false, scandalous and defamatory. The deputy United States marshal who served the writ termed them unprintable.

While he used wife, friends in Hebron to [illegible] her husband. Rev. Shaw denied from his cell in Rutland county jail that he had written the letters.

ATTACK SUSPECT PICKED IN POLICE LINEUP

DOROTHY RITCHIE

MILDRED RITCHIE

VICTIM AND SISTER

Dorothy Ritchie of Roxbury, who accuses Bernard C. Kelley of Dorchester of attacking her while on an auto ride, shown with her sister, Mildred.

SERGT. JOHN J. GALE

Sergt. John J. Gale with Kelley handcuffed to him as he was taken from police headquarters today after the girls had identified him in lineup.

BERNARD C. KELLEY

SEA FLIERS END VISIT HERE

Roger Q. Williams and Capt. Ernest Bond, commandant of the Boston naval [illegible] Denmark [illegible] ed yesterday [illegible] York to Kiel.

[illegible] here [illegible] Lieut. Commander [illegible] Base, [illegible] the pioneer [illegible] Hedges Head, [illegible] from Hyde [illegible] N. Y.

According to [illegible] Hedges Head [illegible] when [illegible] the [illegible] Greece [illegible]

[illegible] from New York [illegible] and Lieut. [illegible] from New York [illegible] the other ways [illegible] Bay, [illegible] Copenhagen [illegible]

PRIEST HITS AT AID METHODS

Omaha, Neb., Sept. 23 (AP)—Rev. John O'Grady, national secretary of the Conference of Catholic Charities, today expressed disagreement with what he termed the breakdown of public relief in many sections of the country.

Father O'Grady was one of the speakers at a session devoted to the problem of relief at the annual convention of the National Catholic Charities here.

"Public officials in many places are unwilling to avail themselves of the experiences of private social workers in the administration of relief," he said.

"They have in many instances organized systems of relief that are a disgrace to American standards. Many are more interested in economy than in conserving human values."

Beer-Driver Killed in Crash as He Flees

Malverne, N. Y., Sept. 23 (AP)—The unidentified driver of a beer truck was fatally injured today when his machine overturned [illegible] after he had [illegible] in an attempt to escape [illegible] a police [illegible] a heavier patrol car.

Buffalo Man's Body Recovered at Toronto

Toronto, Sept. 23 (AP)—The body of Archibald Langdell, 30, of Buffalo, N. Y., wealthy salesman who recovered bodies of thousands from Lake Ontario.

Airship Akron Ends Long Training Trip

Lakehurst, N. J., Sept. 23 (AP)—The Navy's dirigible Akron returned to the naval air station at Lakehurst today after a 36-hour training flight along the coast.

It's The New "Billie"!

An Unusual HAT

Fallish to the last stitch

$2

This gay little felt [illegible] with [illegible] and [illegible] with [illegible] and [illegible] in the [illegible] Black [illegible]

Mail Orders 20c Extra

No Stamps No C.O.D.'s

Bradley's

604 Washington St. Washington-Essex Building

YOUTH HELD IN ATTACK CASE

Bernard C. Kelley, 24, of Abbot [illegible] Dorchester, who was picked from a headquarters lineup today by Miss Dorothy Ritchie, 18, of Prentiss st., Roxbury, as the man who attacked her in an automobile on Mile rd. South Boston, pleaded guilty in Dorchester court and was held in [illegible] Sept. 28.

He denied charges of [illegible] and [illegible] and [illegible] Police [illegible] Kelley [illegible] Ritchie girl [illegible] Attorney [illegible] friend [illegible]

RECOUNT PLEAS POURING IN

As much of the 5 o'clock deadline today found [illegible] Hall.

At the same time [illegible] at Faneuil Hall [illegible] the Democratic [illegible] Lieutenant [illegible] of [illegible] amount of [illegible]

Republican [illegible] Republican [illegible] Wards [illegible] Ward [illegible] Ward [illegible] [illegible] Ward [illegible] [illegible] Democratic [illegible] Ward [illegible] [illegible] John [illegible] [illegible] Edmonds [illegible] [illegible] Democratic [illegible] [illegible] Ward [illegible] [illegible] Ward [illegible] [illegible] Ward

LIBERAL CHIEFS MAY QUIT OVER TRADE POLICY

London, Sept. 23 (AP)—Excitement ran high in political circles today because of the belief that Liberal ministers will resign when the MacDonald cabinet meets tomorrow to consider tariff agreements of the Ottawa Imperial Conference.

Appeals will be made to the proponents of free trade to remain in the government despite their opposition toward the Ottawa measures.

The flurry centers around Sir Herbert Samuel the home secretary. He informed the executive of the Liberal party that Liberal ministers had agreed on the action they will take tomorrow. He did not say what this would be.

If Sir Samuel leads the Liberals out, an awkward situation will face MacDonald. It is the general opinion, however, that if Sir Herbert resigns, he will support general policies.

Marry Charlie Chaplin? I Should Say Not!

By MARGARET LANE

New York Sept 23 (INS)—So it all comes out at last. Miss Paulette Goddard the 17-carat platinum blonde who arrived in New York from Hollywood yesterday, refusing with coy reticence either to affirm or deny that she was engaged to Charlie Chaplin, admitted today that the answer was not really "Yes, no, well but no, when meaning "No!"

It was really not her fault. Mr. Chaplin was so be excited to-day in the interests of having her photograph taken in pajamas "in an absolute recline," was engaging a scene with the blonde Miss Goddard and when he kissed her goodbye at the train "everybody had to start this stupid Cupid stuff."

The news of that kiss broke, gone before her, she was met in New York by reporters and press and at first refused to say yes or no to rumors of engagement. Today she entered on a flat denial.

She is a healthy looking person with sturdy limbs and a neat waist and she prefers little golden brown pork over saw. Her hair is severe when she is on the verge of tears, established last week at Bristol by Capt. Cyril Uwins, British flier was confirmed by the Royal Aero Club today. The official announcement gave the altitude reached by Capt. Uwins as 43,976 feet.

PAULETTE GODDARD

"Natural brown hair is the best after all," she said candidly. "Platinum blonde hair is a great nuisance to keep."

43,976-Ft. Climb O. K. as Altitude Mark

London, Sept. 23 (AP)—The new world's airplane altitude record established last week at Bristol by Capt. Cyril Uwins, British flier was confirmed by the Royal Aero Club today. The official announcement gave the altitude reached by Capt. Uwins as 43,976 feet.

DRYS FLAYED FOR ILLEGAL SEIZURE

A scathing denunciation of federal prohibition agents who make illegal raids without search warrants was delivered in federal court today by Judge James A. Lowell.

Judge Lowell in passing has sentence on ordered returned to Mason Ingersoll of Dennis and William [illegible] parties and a [illegible] guilty in the federal court on [illegible] offenses at 178 Federal st on April 3 when [illegible] made.

"These federal agents go in without a warrant and wipe out a place," said Judge Lowell, "I will not stand for it."

CAN'T USE EVIDENCE

He told former Asst U. S. Dist. Atty. Joseph A. Carroll and Thomas Abbott, counsel for [illegible] that their motion to suppress evidence the search [illegible] was granted.

Assistant U. S. Atty. [illegible] Chase representing the government then asked if a case [illegible] dismissed. Judge Lowell replied [illegible] necessary [illegible] the case.

None of these papers can be used against the defendant, Ingraffia, or anybody else. If was absolutely an illegal search and should not have happened. I won't stand for such business. It is not legal.

MADE PREVIOUS RAID

Capt. Martin Kenney of the Medford police department testified [illegible] had on another occasion [illegible] the office [illegible] No search [illegible] found [illegible] but when police looked over [illegible] office [illegible] Capt. [illegible] [illegible] men [illegible] red from [illegible] to police [illegible] federal prohibition authorities.

FREED ON "FENCE" CHARGE

Because police found a pair of [illegible] and [illegible] in the [illegible] where [illegible] entering [illegible] Chase [illegible] stolen, A fine [illegible] suspended by Judge [illegible] today.

The [illegible] of the [illegible] of Appeals [illegible] the points [illegible] and [illegible] bottle of whiskey, according to the prohibition agents.

RAIL MEN SEEK HOOVER AID

[illegible] Railway labor [illegible] their fight against a [illegible] per cent [illegible] direct to [illegible]

After [illegible] [illegible] [illegible]

REJECTED SUITOR IS HUNTED IN GLOUCESTER DEATH MYSTERY

Continued from First Page

Sept. 6, according to the employer, John Crowley, 56 of Exeter st, Lynn, for whom she was a house keeper.

Crowley too had made a proposal of marriage to Miss Beary, it revealed, but he said he was unaware of her love affair.

Medical Examiner Fitz Hugh Dr. H C Carvell of Gloucester performed the autopsy which lasted more than two hours Dr Caine said.

"Our examination shows that the girl had become involved in an unfortunate romance two or three months ago The organs are to be sent to Harvard We cannot say anything definite at this time There was nothing to indicate that any (illegal) surgery had been performed or attempted."

Dr Hull leaving the Cherry Hill cemetery where the examination was made said:

GAVE NAME OF MAN

"There were no bruises or wounds on the head. We cannot say anything further at this time. We are leaving here for the police station to confer with City Marshal Daniel Casey and State Detective William Murray and if they agree I shall issue a complete statement."

Whether illegal surgery might have been the death cause even though it is not now apparent he would not say.

At least one member of the girl's own family had suspected the cause for her disappearance police were told and the authorities themselves held the opinion the girl met her end by death at or near Lynn before she started to the spot where she was found.

The Lynn doctor whom the girl visited first police he first saw him on Aug. 25 when he did not know her true name and not on Sept. 2, when he told her she was to become a mother and she gave him the name of the man.

City Marshal Casey said police ventured that if the case is established as murder at least two men and possibly three might be involved.

CHUM IS SURPRISED

Violet Simonds 21 of Lynn an Lynn the girl's most intimate friend said today she was unaware of Miss Beary's love affair although she saw her several times each day.

"Mary told me when she first went to work for Mr Crowley that he proposed marriage to her but she turned him down. She said she did not care for him enough to marry him.

"I was with Mary every day from 1 to 4 o'clock in the afternoon, when she would go home to get Crowley's supper, and then she would come back to my house to stay from 7 to about 11 at night.

"I did not know she knew any other men besides Crowley. She did know an Eddie—an Eddie Murray, but he died a few years ago.

"I last saw her at 11 o'clock the night before she disappeared She took a car from my home to go to Crowley's house about a mile away. As I look back upon what occurred that evening, I remember that she said, "I'm going to stay all night again Tuesday."

"I asked her what she meant and she didn't answer. I did not know she was to become a mother but about two weeks before she disappeared she asked me questions about girls who got in trouble, although she did not indicate she had herself in mind.

SURE SHE WAS SLAIN

"After her disappearance, members of her family came in me and asked me if I could help locate her. Her brother begged me to take him where she was in order that he might take her home. He believed she had had an illegal operation and up to the time she was found I think members of her family felt I knew where she was.

"I have been to their house today and they know I know nothing of where she was or what happened. I believe there was a legal surgeon in or near Lynn, possibly Swampscott, that Mary died as a result of it and that her body was transported in an auto at night to where it was found by someone familiar with the location.

"I know she would not commit suicide. I am sure she was murdered."

The girl composer Crowley was a widower and would have found of her fund [illegible] which sent them, said Detective Eddie Crowley, nephew of Crowley, the dead man's brother.

At the time of the murder in September he was [illegible] phone call from Ed [illegible] and [illegible] to meet him [illegible] pursuaded to take [illegible] and left [illegible].

The telephone [illegible] in the date was [illegible] Beary, [illegible] and [illegible] and her [illegible] [illegible] [illegible]

Largest Evening Circulation in New England—By More Than 75,000

FIRST WITH LATEST NEWS

BOSTON EVENING AMERICAN

GREATER BOSTON NEWS

BOSTON, FRIDAY, SEPTEMBER 8, 1922

MRS. WHEELER'S FOSTER SON 'REFORMED'

THIS IS LIFE

CALENDAR AND SEASON IN STEP AS FALL TAKES POSSESSION

By ROBERT E. ROGERS

R. E. ROGERS

YESTERDAY WAS THE FIRST day of fall and for once the season and the calendar seem to coincide. For Nature does not move with equal step. Some times she hurries, sometimes she lags so that you doubt the printed page. Down here by the sea she is inclined to hesitate, as if loath to let summer go. Yet here too she has her signs and her signals, warning us of what is to come

On higher ground and further from the sea she hurries. As long ago as August 31, that charming essayist of "The Nation" who calls himself The Drifter commented a little sadly on the coming of autumn up in the hills. In the Berkshires, perhaps, or in the foothills of the White Mountains or perhaps by an inland lake in Maine.

Seasons Change Over Night

"Fall has come to New England. And the Drifter, who watches the seasons as jealously as any farmer, happened to be there when the miracle occurred. On Tuesday summer was in full bloom. Indolent breezes moved over the meadows and up the hill. The voice of the crow was mild in the mild air. . . . for one sprig of unmotivated red the permanence of summer was indisputable . . . On Wednesday a strange cool breeze came up the hill and did not stop . . . became brisk and purposeful. It whisked through the old house like a new broom sweeping out summer . . . and goldenrod and milkweed, though they had been there before, seemed suddenly to crowd the hill-sides. The late rich sunlight was drained of summer; the shadows that lay across it were long and cool; in the evening to the north the hills were as purple as asters . . . The sun is still hot in New England. But the days are like mountain days—the sun seems hotter because the shadows are full of north wind. Aside, the fireplace that has yawned useless all summer becomes indeed a place for fire, a refuge from the shivering air."

It is a shame to mutilate the Drifter's beautiful prose. But that is enough to show how Nature holds various converse with various people. Down here by the North Shore, the only resemblance is that we, too, feel like having a hard wood fire of nights. Fall has come, indeed, but in quite different fashion. Down here Labor Day is only a date on a calendar. The sun is as hot, the air as quiet, the sea as blue as it was before. Only some timely magic suddenly drains our streets and beaches of summer boarders dressed in summer clothes and small boys and girls dressed in bath suits all day long.

September might be the loveliest month of the year, if people were only here to know it. But they rush homeward punctually and, I suppose, begin to dig their fall coats out of the moth balls.

Down here Autumn comes from the sea. Not with Shelley's west wind—for that is an English autumn—but with Longfellow's sea-born gales:

When descends on the Atlantic
The gigantic
Storm wind of the Equinox . . .

Garden Sacrifice to the Storms

We have had two of these in the past two weeks. One a northeaster, the other a sou-easter The first came with two full days of hard blowing. There was no rain, but all night it blew and a whole day and another night again. And all next day there was enough wind to keep the billows piling whitely over the Breakwater and boiling over the circle of sunken rocks called Avery's Ledge and drowning the little rock just off our beach where the gulls roost.

When it passed the garden looked as if an army had passed. Cosmos and gladioluses—(which is correct, no matter what the Latinists say)—and dahlias and all the tall flowers were bent and trampled by the wind and all discolored by the salt spray.

And hardly had they begun to stand upright again when the rain came, sweeping up along the coast from the southeast, beginning before the daylight, beating down all the day, reaching its greatest fury after darkness came. And with it a wind, less strong than the dry gale but strong enough to complete the ruin of the poor garden.

That is how we know that fall has come. Today it is as bright and brisk and warm a day as you would want. But the sky is a paler blue than the summer sky and the sea is a darker blue than the summer sea. The wind is brisk again today and the white caps are kicking up in tentative fashion as if not quite able to make up their minds to turn into rollers. I hope they don't. The last rollers swept such a monstrous mass of kelp and weed upon the little beach that the man with the dump-cart was days in clearing it away. And before I was all gone it confected such a stench as I have never smelled before. It still lingers on the air, something a bit stranger than the smell of beach-tossed seaweed when the wind is ripe, and that smell more than anything else warns us that the summer is gone.

Even the Moon Changes Habit

There is another sign. All summer long the moon, when there was a moon, has risen behind Bearskin Neck. Even that is pleasant enough, but it is not quite the same thing as rising over water. Now as summer wanes, and the calendar and the fireplace and the wind warns us that fall is upon us, the moon has in some queer, mysterious way of her own, slid around from the east to the north just enough so that these nights we see her rise over water, huge, red, oblate, with black streaks of cloud across her face . . . not a summer moon any longer, but the moon of harvest and a stormy harvest at that.

At twilight we speculate about frost, but none comes. Too near the water, probably. And if it be particularly brisk we search the heavens for the Northern Lights, never particularly strong so far south and thus summer quite imperceptible. And we try to eke out the remains of the hard wood for the few days left to us and listen eagerly to the late radio that tells us if it will be cold tomorrow.

In a day or two I shall suddenly find my little room full of boxes and will be told that the books must be packed and the papers sorted—how in the name of goodness do things manage to accumulate so in one short summer?—and get ready to go back to town. There will be week-ends, perhaps, to see if the grapes have ripened and to dig up bulbs and to do whatever it is that the women folk do in closing up a house. But those won't help much. It's back to hats and neckties and store pants . . . and the long, long road of the winter job.

Copyright, 1922, by the Boston Evening American.

MARITAL BONDS ARE CUT

MRS. HELEN DADMUN

Two of the five wives who were granted divorces today in Middlesex Probate Court. Three of the wives told stories of beatings and two of desertion. (Staff photos.)

MRS. LILLIAN G. MANNING

WIFE'S REWARD WAS A PUNCH

When she attempted to get her husband from a suicide death she was rewarded with a punch in the face, Mrs. Hazel C. Dadmun of Stoneham testified today in Middlesex Probate Court, where she was granted a divorce because of cruel and abusive treatment

Mrs. Dadmun testified she found her husband, George W. Byng, on the kitchen floor with a gas jet open. When she attempted to get aid he jumped from the floor and punched her, she said. She also testified he pinched her on several occasions when she asked for money.

Judge Lessee permitted her to assume her maiden name Haze Colpit.

• • •

Mrs. Lillian G. Manning of Stoneham was granted a decree nisi at Medford, was granted a divorce and custody of her four-year-old son after testifying that her husband John T. of Lynn deserted her on Jan. 1 1920 while they were living in Wakefield.

• • •

Mr. Annie F. Malone of Cambridge was granted a decree nisi because her husband John T. of Pleasantville N. Y. deserted her in January 1917. Mrs. Malone testified she learned he is living with another woman in Pleasantville

• • •

When she asked her husband for expense money he pummeled her, Mrs. Matilda I. Knowles of Medford, testified she was granted a divorce from Otis M. Knowles of Medford. They were married Sept. 20, 1900 in Mystic.

• • •

Mrs. Carol Pansy Living, nee of Everett was granted a decree from Oscar L. of Boston on charge of cruelty and neglect. They were married Sept. 29, 1917 in Derry N. H. Two weeks after they were married one discovered he was earning $30 weekly instead of the $45 salary he mentioned during the courtship. He beat her during arguments over money, she said.

Welfare Worker's Attack Case Delayed

Trial of Arthur Rogers, Norwood welfare official, charged with attempted attack on Mrs. Esther Foley, welfare recipient and mother of six children, was postponed until Monday in Dedham district court today.

COURT ACCEPTS HIS PLEA IN DRUNK CASE

Young Wife Soon to Become Mother, Police Reveal in Recommendation

George F. Wheeler 21 of Cedar st. Roxbury, who is no longer wanted as an adopted son because of alleged intoxication and extravagance, now has a police recommendation that [illegible]

Wheeler's foster mother, Mrs. Antoinette Wheeler of Cambridge has asked the probate court to dissolve her adoption of the youth, alleging he wasted money on wine and women.

Today Wheeler was in Middlesex Superior Court on a charge of drunkenness. He pleaded guilty and Cambridge police recommended probation, on the ground that he had obeyed that law's mandate, and that he [illegible] to become a father.

The case was based on an appeal from a lower court sentence imposed early in June.

Wheeler was adopted by the 72-year-old widow in February, 1921 and he testified in probate court yesterday that he became angry when he married about a year ago

ROBERT JOHNDROW PETER JOHNDROW RAMON DILLON

HAPPY CHUMS REUNITED IN DARING DIVE

Robert Johndrow, 4, sits beside his chum, Ramon Dillon, 3, and reads to him as the younger boy recovers from the effects of his harrowing experience in a channel at Quincy yesterday. Ramon was saved by Robert's father, Peter Johndrow of Field st., Quincy (inset), after he made three dives for the unconscious boy. Johndrow himself then collapsed. After more than an hour's emergency treatment the boy was revived. (Staff photos.)

BROKER IS HELD IN SWINDLE

[illegible] charged with larceny of $2500 from four Brookline residents, Louis Mitchell Boston investment broker today was held in $2500 for trial in Norfolk Superior Court, Dedham.

Mitchell was arraigned on complaint of Henry Burke Alvin O. Orde Mary Fenwick and Anna D. Sughroe who told police Mitchell solicited them to invest in insurance stock he represented. He received the stock or refused the money.

Burke and Orde each entrusted sums of $370 $500 and $900. Miss Fleming said she gave Mitchell $200 three months ago and an additional $500.

Miss Sughroe gave $400 and $500.

Mitchell pleaded not guilty before Judge Walter Cobb.

Man Seeks to End His Life as He Faces Knife

A woman [illegible] death [illegible] operation [illegible] today by cutting her wrists in the office of his counsel, in Main st. Cambridge. He is a secretary [illegible] at Cambridge City Hospital.

"I have gone yellow and I am lower than a snake," he wrote before he cut his wrists.

He was rushed to the [illegible] bank to friends and [illegible] here, to Hubbard Memorial Hospital. He boarded at the Cambridge address for 20 years.

Jackson Co-Eds Insulted; Exam Was Just Too Easy

Five hundred co-eds at Jackson are, to use their own word, are "dared mad" today after taking the Scholastic Aptitude Test required of all new students by the combined education departments of Tufts and Jackson.

Not that the examination was difficult, or rather, it was so easy that it was a joke. It was supposed to supervise the intelligence and mental [illegible] of common sense and nothing else, the girls say.

When the Boston Evening American reporter happened in on the [illegible] of Miss Mildred Hall, [illegible] of Claremont, N. H., as she hit furiously into a slice of toast.

Why are grammar school child could have passed that," Edith Langlois of Somerville chimed in

Here Hildred Gertrude Lawrence [illegible] that there was one problem that turned out

"The one where you had to arrange the words, running crawling, standing, lying and sitting in the right consecutive order. I don't know whether a baby crawls before it sits or sits first. How should I"

MEN NOT BOTHERED

[illegible] of the [illegible] agreed that the [illegible] but thought it was [illegible] childish and [illegible]

Angelo Hermanelli [illegible] pretty sure [illegible] opinion of a [illegible] but thought [illegible] about that [illegible] knowledge."

Prof. Ilion D. Soper, [illegible] the examination [illegible] that despite the [illegible] need of the [illegible] beneficial to [illegible]

"We are attempting to discover a type of test that will really pick out the students most qualified to enter college. The straight academic examination such as the college board is not the right type," he said.

IT'S DONE WITH PICTURES

"These aptitude tests are not laughing matter. The girls may think it is stupid to have to fill in blanks in a sentence like 'When fired he was [illegible] when — he was —.' But that is the sort of question that tests the average intelligence. It's a better criterion than deciding a Latin noun

[illegible] Soper, the Mt. [illegible] for [illegible] of [illegible] was [illegible] of [illegible] [illegible] [illegible]

ECONOMY LEAGUERS' HIGH SALARIES DRAW VETERANS' FIRE

BOSTON WHOLESALE MILLINERY
3rd Floor — 59 Temple Place

For Just 2 Days!

1000 New Fall Turbans

$1.90

Headsizes 21 to 24 in

3RD FLOOR BLAKE BLDG. 59 TEMPLE PLACE

Advertise Your Wants in the Boston Evening American

SLAP BACK AT CHARGES OF DENNETT

Lyon V. F. W. Post Declares He Can't Prove Ex-Soldiers Are Menace

Over [illegible] Veterans of Foreign Wars of Lynn, [illegible] and a vote on the National Economy League and [illegible] adopted recent re[illegible] the veterans by [illegible] P. Dennett of Boston [illegible]

With Gen. Pershing getting $15,000 a year from the government, Admiral Sims $8000, Admiral Hugh Rodman $8000, Admiral Hugh Wood $8000 plus a wealth salary reported to be received from the Radio Corporation, Alfred E. Smith a pension from the state of New York, and Elihu Root and Newton D. Baker two of the highest paid corporation lawyers in the country, the National Economy League is of [illegible] a good start.

"These men can be depended on to do their duty."

CHALLENGE STATEMENT

"This great movement has associated with it also Carl P. Dennett and his seemingly inexhaustible supply of statistics. It would seem then that he might have offered some basic idea of economy in his speech instead of compounding upon the average mortality of the veterans.

"The statement that veterans are a menace cannot be proven by Mr. Dennett or anyone else.

"The main idea of the National Economy League according to their own advertisements is to relieve governmental costs, and these can stand reducing. But out of the staggering total of costs, they can only figure a possible reduction of 1/60th of the total.

"In the so-called 31 great minds of the country, of which Mr. Dennett is one, have so miserably failed to lead us out of the slough of despond, in which we have wallowed for three years, then why not turn the problem over to the alleged '13-year-old mentality group.'"

CITES MARINE TOWNS

[illegible] freight and transportation [illegible] rising to more than [illegible] this factor of [illegible] compared with normal [illegible] higher rates.

"The Public Ownership [illegible] the recent [illegible] who [illegible] was an advocate of [illegible] ownership [illegible] and [illegible] to [illegible]

"The Public Ownership [illegible] the recent [illegible] who [illegible] was an advocate of [illegible] ownership [illegible] and [illegible] to [illegible]

[illegible] Commander Dennett [illegible] Captain Dennett [illegible] Edward B. Dennett [illegible] James F. [illegible] William [illegible] Paul [illegible]

Flees Charges

R. Harold Gudger, for several years manager of Technology Chambers, Irvington st., Back Bay, who is hunted by police and Burns detectives on a charge of larceny from the hotel. He vanished ten days ago, leaving his wife and four children at the hotel.

HOTEL MANAGER IS HUNTED

[illegible] Masaryk, [illegible] supper[illegible] of P. Hanna [illegible] manager [illegible] and [illegible] wife and [illegible] has been [illegible] police [illegible] and [illegible] a warrant [illegible] charged [illegible] a lottery [illegible] drawing [illegible] Hospitals Sweepstakes [illegible]

Assistant Federal Attorney John [illegible] Walsh contended that agents for the sweepstakes have been using [illegible] towards and stewardesses as [illegible] peters of the lottery tickets [illegible] circumventing the ban recently [illegible] aced on the sale of the tickets in the country.

GIRL SEIZED ON SHIP IN GAMBLE

In a move unparalleled in the activities of federal officers here, custom agents boarded the steamer Newfoundland docked in the harbor preparatory to sailing tomorrow for Liverpool and arrested a stewardess for violation of the [illegible] act.

Miss Teresa Rowe, 28, of Dublin, Ireland, taken into custody by Customs Officer Thomas B. Hanegan will appear before Judge James A. Lowell in federal court charged with importing about 50 lottery tickets for the October drawing of the Irish Free State Hospitals Sweepstakes in Ireland.

Assistant Federal Attorney John J. Walsh contended that agents for the sweepstakes have been using [illegible] towards and stewardesses as [illegible] peters of the lottery tickets [illegible] circumventing the ban recently [illegible] aced on the sale of the tickets in the country.

Flying Tackle Halts Boy's Flight

A [illegible] accident in making a flying tackle resulted in the arrest of Charles P. O'Rourke, 17, of Sachem st., Roxbury, after a handbag containing $25 was stolen from a passing automobile in Massachusetts ave.

O'Rourke was hooped at the Back Bay station and will be arraigned in municipal court today. Jesse Shales, colored janitor of the building at 121 Newbury st., saw the theft from the automobile and was the hero of the capture.

Mrs. Dorothy Spaulding of East Sebago, Me., was operating her car on Massachusetts ave. at Newbury st. when a youth jumped to the running board and grabbed the handbag from her car.

PAIR INJURED IN MALDEN CRASH

William L. McGregor, 71, of 203 Fay State rd., Earle Bay, a retired Cambridge school master, received injuries from which he may die, when his auto struck another car and then a pole today on the Newburyport turnpike in Broadway, Malden.

He was [illegible] Miss Greta McGregor, 24, of the same address, received less serious injuries but may be disfigured.

McGregor was on his way home after a summer at St. John, N. B., and attempted to pass a car driven by Miss Mary Larcom of Beverly Farms.

McGregor's tires caught in the car tracks and he struck Miss Larcom's car. His machine crashed into the pole.

McGregor and his niece were taken to Maplewood Hospital in Malden.

Start Early to plan

FOR THE YEARS TO COME

An Annuity Contract

with a strong life insurance company will assure you a stated income AS LONG AS YOU LIVE

Such a contract can be bought outright, or by easy payments through the

NEW PRUDENTIAL RETIREMENT ANNUITY POLICY

Choose the age at which you intend to retire, and spread payments over the intervening years

The Prudential Insurance Company of America

EDWARD D. DUFFIELD, President

HOME OFFICE NEWARK, NEW JERSEY

Act at any Prudential office [illegible] for the booklet "A Safe and Sane Life Pension"—or [illegible] mail this coupon to the Home Office

Name _____

Address _____

Age when you intend to retire _____

BRANCH OFFICES IN BOSTON

F. C. MANN, Mgr. Ordinary Dept., 79 Milk st., Boston
M. F. KANE, General Agent, 31 Milk st., Boston
J. H. CALLAHAN, [illegible] 20 Warren st., Roxbury
E. W. [illegible] Supt., Ames Bldg., Dorchester
L. L. SMITH, Supt., Edison Bldg., Boston

ELY FOR POLICE HOME RULE

[illegible] Approval of the [illegible] [illegible] of the [illegible] [illegible] [illegible]

BEACON HILL

—by—

Betty Alden

News and Gossip of Society Activities in and Around Greater Boston

DOROTHY WIGGLESWORTH PORTER SELECTS HER BRIDAL PARTY IN THE FRONT RANK OF BOSTON DEBS

EMILY KIDDER — NANCY WHITMAN

MISS EMILY KIDDER and Miss Nancy Whitman are two popular debutantes who are seen at many society events in Greater Boston and its suburbs.

CARDS ARE OUT FOR A TEA WITH DANCING FOR Priscilla Phelan, attractive daughter of Mr. and Mrs. James J. Phelan of Boston, at their beautiful estate, Ledgwood, at Manchester-by-the-Sea. From 4 until 7 o'clock Mrs. Phelan will present her débutante on Wednesday, the fifth of October.

PRISCILLA PHELAN

Miss Priscilla is already well known for her prowess on the tennis courts and as skipper on the high seas around Manchester. She is a tall, slender miss with adorable freckles across her retroussé nose . . . she likes hair as a color and it becomes her.

Mr. and Mrs. Phelan are well known and beloved by their hosts of friends . . . they are always to the fore in charitable enterprises among the North Shore and in Boston.

Too, our lovely and delightful daughter of Mrs. Clare Draper, Lilla, who was one of the most sought-after gals of the past season, and who has been summering at Wianno, is planning the unusual "job" for the winter . . . she has been one of the most devoted patrons of the "Coffee House" at Hyannis warm summer evenings with her crowd and has become so enamored of the "fiddlers art" that she has been engaged to act as secretary for the orchestra during the coming season . . . booking engagements for them to play at deb teas and dances in Boston.

Lilla loves music . . . and the personality of these three boys is half their attraction . . . so look out debbies!

More Entertainments for Future Bride

MORE SHOWERS ARE ON THE PROGRAM OF PRE-WEDDING festivities for Priscilla Symonds . . . Mrs. William Crosby is giving a "surprise" shower for "Pri." at her place in Dover . . . and we hope she will not see the . . . Mrs. Crosby is a sister of Priscilla's fiance, Martin Dunnell . . . affectionately termed "Mutt" and just as popular . . .

Virginia McNeil, Eleanor Rand, Elizabeth Stephenson, Betty Dwinnell and Mrs. Frances Martin are some of the group who are going out to Dover . . . with articles for the scullers . . .

• • •

Separate Ways

MR. AND MRS. LOUIS B. McCAGG (Katherine Winslow) are now going their separate ways with the permission of the courts . . . Louis's attention has been diverted by a brilliant and fascinating New Yorker, we hear . . . Katherine has come back to Beacon Hill and mother, with her three children . . . It is hard to believe it is true . . . as theirs was one of the most promising marriages and the envy of all designing mothers . . . Louis was captain of the Harvard crew, rich and handsome, and a member of one of New York's most select families . . .

• • •

WE HEAR THAT "DODO" another one of the beautiful Winslow girls and sister of Mrs. McCagg, and her husband, Mr. Jacobs, are moving north from the equator and are to be somewhere in Connecticut . . . There was a surprise marriage . . . they met in a Fifth ave. bookshop, so the romantic story goes, quite by chance . . . and were married the following week . . . Do those things STILL happen?

• • •

Returns Home

JOAN LINDSLEY, WHO made such a hit last winter with her titian hair and dignified manner, is arriving in New York on Sunday after a summer abroad with her mother, Mrs. Lorna Lindsley, and young sister . . . Whether Joan has decided to spend the winter in New York we've not heard . . . What will her admirers do . . . especially one young cavalier who was frequently seen driving Joan about in his snappy Lincoln roadster . . .

Polly Richardson

POLLY RICHARDSON IS off to Vassar College this week.

Chatty Notes of Social Circles

MRS. MORRIS MORGAN OF The Hague, Holland, who was Frances Dewart before her dancing days from Bake Cabot, has arrived on these shores with her husband, Mr. Morgan, for a visit of three weeks with her parents, Mr. and Mrs. W. H. Dewart of Milton. Mr. Morgan is one of the official translators for the World Court at the Hague.

THE YOUNG DAUGHTERS of the W. H. Dewarts, Mary and Elizabeth, are enrolled at the Milton Academy this fall. The Dewarts have recently come up from Manchester after closing their estate, Crowhaven.

MR. AND MRS. HARRY P. HOOD, 2D, of Cambridge, are returning to their town house from Manchester on October 1. They have been very active at the Essex County Club this summer.

MR. AND MRS. CHARLES MANNEY with their daughter Elizabeth and son Lobel . . . have returned to their home in Warren st., Brookline from a trip to Maine, Norman Sweden and England.

MR. AND MRS. THOMAS H. GRAY, Miss Janet Gray and Miss Mary Thomas and Howard have opened their winter home at 22 Kenward rd. Brookline after delightful summer in Paris where they saw much of the masterpieces and enjoyed a season of intense travel. . . . Mr. Thomas Gray, Jr., is a junior at Yale.

MISS MARY ESTHER COOPER is to be presented on Friday, Oct. 7 at a tea given in her honor by her parents, Mr. and Mrs. Ernest B. Cooper of West Newton. Miss Cooper is a very delightful young person with dark hair and a bright expression that makes her very attractive . . .

Books—And a Number of Things

By CHARLES HANSON TOWNE

In the September number of Harper's Magazine there is a most remarkable article called . . . Essay on Suicide. Naturally it is published anonymously. It is as true and bitter a confession as I have ever read. Till the thought that so occurred to me as I read it burning words was: How could one so gifted as a writer imagine that all hope in living was lost to her?

The only reason given for the attempt at suicide was a lack of enough money to pay rent. Yet there must be in this woman a spiritual nature which should have saved her from her rash act. Instead, she was saved, by the intervention of a neighbor, who answering a telephone called upon her at the very moment when it was not too late to rescue her from death. It is one of those dramatic coups [illegible] too true to life, but utterly untrue to fiction. Had a novelist used the device he would have been laughed at.

• • •

It happens that I have among my friends persons who took the law's own way. Among them Ralph Barton, the artist. I have never understood why any of my acquaintances committed suicide, but as a friend of his once put it: "I suppose no one understands except the suicide himself."

The act itself, dreadful as it is, [illegible]

• • •

Mrs. Hunted

[illegible]

• • •

The Highlands

[illegible]

OWN THIS $14 KODAK

for only $7.56

A REAL bargain—genuine No. 1 Pocket Kodak taking 2½ x 3¼ pictures—being cleared by the factory.

Modern in every respect. Comes in the popular colors. Equipped with Kodak *f.7.9* lens and Kodex Shutter. Takes the new 8-exposure film that sells at the price of 6.

Come early while the choice of colors is complete.

On all Eastman cameras, Eastman pays the federal tax

Eastman Kodak Stores
INCORPORATED
38 Bromfield Street
Boston

NASAL CATARRH
...SOOTHING COMFORTING RELIEF.....
Vicks VAPORUB DROPS
CLEARS HEAD QUICKLY

Ceremony Will Take Place in Trinity

[illegible] of interest to the host set for the wedding ceremony [illegible] Oct. 1 when Miss Dorothy Wigglesworth Porter becomes the bride of Mr. Alden A. Ellis, in the fine old historic church of Trinity in Copley Square.

The [illegible] have announced Mrs. Ogden Armour [illegible] of Boston as her matron of honor and Miss Virginia Lee, the bride-elect's cousin, as the bridesmaid of honor. There will be a group of four bridesmaids: Miss Ruth Chipman, Miss Gertrude Marean, Miss Elizabeth Morgan and Miss Edith Hemenway, all of Boston.

Mr. Ellis will be supported as best man by his brother, Mr. Harry [illegible] of Hartford, and the ushers will be [illegible] Mr. Chester [illegible] of New York, Mr. Thomas Nixon Metcalf, Jr., Mr. Maxwell Perkins, Mr. Malcolm Johnson, Mr. Parker Ayrton, Mr. Oscar Amundsen and Mr. Stephen Sawyer, all of Boston. At the [illegible] reception [illegible] Trinity Church will officiate [illegible] the ceremony.

The reception will be held at the home of the bride's parents, Mr. and Mrs. Alexander S. Porter, in Dover, of Brookline. There will be a small wedding breakfast for the immediate relatives and close friends of the two families.

Miss Porter, who is a well known member of the Junior League and Vincent Club, was graduated from the Westover school in 1930 and was presented to society at a tea given by her mother at the Chilton Club in November of the same year. The engagement was announced last April.

Her fiance is the son of Dr. Sidney A. Ellis of Lancaster rd., Brookline, and has been resident of Detroit, Mich. [illegible]

Activities of the Fashionables

MR. AND MRS. JOHN M. EATON of Muskelaquid rd., Concord, whose attractive daughter, Miss Isabella Eaton, is announced [illegible] from Concord, have not made any plans for an official presentation. She will no doubt be introduced informally during the [illegible] Miss Eaton was [illegible] Miss Hemenway's [illegible] New York [illegible] Miss Hemenway [illegible] Miss Dorothy Bramhall will be in charge of the pourers, who form a group of 18 charming young [illegible] many of whom are debutantes of the season. They include the Misses Ellen Emerson, Constance Fabyan, Isabella Eaton, Theresa Lawrence, Louise Howe, Mary Niemeyer, Dorothea Whiting, Laura Wiggins, Margaret Turner, Marian Reggio, Joanna Palfrey, Miss Moore, Margaret Jackson, Dorothy Lippan, Edith Seabury and Eleanor Fay.

Miss Eaton is a graduate of the Concord Academy and also studied at the Winsor school. She has spent one year, 1930-31, in Europe taking up studies in both Paris and at Rome. Her parents' residence is in Muskelaquid rd., Concord.

MR. AND MRS. [illegible] of Cambridge have returned from [illegible] where they were [illegible] Mrs. [illegible] is the former Miss [illegible] daughter of Mrs. [illegible] of Cambridge. [illegible] Mrs. [illegible] is a graduate of Radcliffe and [illegible] the Cambridge [illegible]

AMONG RECENT DEPARTURES from Boston are Mr. and Mrs. [illegible] of New York, who are [illegible] Mr. H. V. Warren, of [illegible] Mr. Warren [illegible] Mrs. Warren and Miss Edward K. Perry of Brookline, who are staying at the Wayne Hotel.

MR. AND MRS. GORDON DEWART are moving back from Manchester to their apartment in Cambridge next week. They occupied the Sturgis cottage at Smith's Point during the summer season.

Miss Brooks in Debut at Tea in Concord

At the Country Club, Concord, this afternoon, Miss Ruth Brooks is being presented to society by her mother, Mrs. Arthur B. Brooks, to a large number of Boston's fashionable citizens, at a tea which will be followed by a dance.

Miss Ruth will receive in a gown of white organdie, which has been chosen for this important event.

Miss Dorothea Bramhall will be in charge of the pourers, who form a group of 18 charming young [illegible] many of whom are debutantes of the season. They include the Misses Ellen Emerson, Constance Fabyan, Isabella Eaton, Theresa Lawrence, Louise Howe, Mary Niemeyer, Dorothea Whiting, Laura Wiggins, Margaret Turner, Marian Reggio, Joanna Palfrey, Miss Moore, Margaret Jackson, Dorothy Lippan, Edith Seabury and Eleanor Fay.

Miss Ruth is a graduate of the Concord Academy and also studied at the Winsor school. She has spent one year, 1930-31, in Europe taking up studies in both Paris and at Rome. Her parents' residence is in Muskelaquid rd., Concord.

Choate Hospital to Graduate Nurses

Nurses in training at the Choate Memorial Hospital at Woburn will hold their graduation exercises Tuesday evening at the Towanoa Club. The graduates are Misses Grace E. Dewir, Mary E. Kelley, Helen J. Lindman, Grace C. Lord, all of Woburn, and Joanna M. McGrath, of Winchester.

A Great Soap and an Astonishing Value

Thank your Lucky Star!

THE word is traveling . . . the news is flying fast! The price of Camay, the Soap of Beautiful Women, is down!

The wife of a millionaire hasn't money enough to buy a better soap. For, irrespective of price, a better soap cannot be made. And the who must make her pennies count, yet knows the importance of her good looks, saves money!

THE SOAP OF BEAUTIFUL WOMEN

Creamy-white Camay is gentle and pure. Its exquisite lather is safe even for the most delicate feminine skin.

Save money with Camay! In all your lifetime never has a soap so fine, so delicately perfumed, so beautifully wrapped sold so low. Actually, Camay costs you 20% (⅕) less than other beauty brands!

CAMAY

★ THE SOAP OF BEAUTIFUL WOMEN

'DON'T TALK BACK'

Some Good Advice for Domestic Happiness--The Crushing Powers of Silence

THE CRUSHING POWER of silence [illegible] been be-
tter illustrated in all of the years and of training in connection
of Hattie Caraway to the United States Senate.

[illegible] she knows how to run a
house and [illegible] home.
dren and [illegible] training.
She has [illegible] and the
wisdom of [illegible] power.
suppose a [illegible]
"Don't talk back."
ent. Don't even [illegible]
she adds. And [illegible]
her career with the precept.

WHY NOT WOMEN?

Why can't women and [illegible]
ly men are the masters of [illegible]
in politics, domestic [illegible]
are the [illegible] of adopting
ter Caraway [illegible]
the home [illegible]
are given [illegible]
of the pattern [illegible]
arena where [illegible]
and states [illegible]
ward.

Domestic [illegible] are
only ten [illegible]
ple. One would [illegible]
with hair [illegible]
Persons and [illegible]
their ways. And [illegible]
very wise [illegible]
the battle [illegible]
to clear [illegible]
started [illegible]
to swing [illegible]
"Don't talk back."

Thousands [illegible]
to the [illegible]
the [illegible]
Too [illegible]
hair [illegible]
Even male [illegible]
gold [illegible]
toward [illegible]
qualities [illegible]
man, the [illegible]
known [illegible]
hand [illegible]
could have [illegible]
third term.

MORE TALK

This "don't talk [illegible]
of it in the [illegible]
Politician [illegible]

Rabbits Often the Cause of Disease

By DR. R. S. COPELAND

LEUKEMIA" is not a com-
mon disease, but I am writing
about it because several of my
readers have
[illegible]
[illegible]
[illegible]

VALENTINE -:- By Hazel Livingston

A Heart-Gripping Novel Depicting Love and Disillusionment

Continued from Yesterday

Aunt Julia got undressed, and sat propped up against her pillows in bed, her old eiderdown cape wrapped around her shoulders to ward off the chill of Vala return.

She listened straining her ears to hear what they were saying when Val and Joe stood on the front porch talking. They must have been there for half an hour, but she could not hear a word they said.

Val came in at last, her eyes starry, her face a rosy flame.

"We're going to get the license tomorrow. I'm going back to Minnesota with him Friday. . . . Aunt Julia, don't look at me so! Aren't you happy—for me?"

Aunt Julia had to admit really she was happy for her niece, but it was all so sudden. She'd got up and dressed, no matter how sore her feet were, to see Mrs. Carey, and have a heart to heart talk with her about Val. Now she wouldn't get it at all.

"Mrs. Carey could have heard all about it from Mac," Val said, "and she wouldn't have minded a bit. She's as much interested in Joe as I am. Aunt Julia, you're not going to be mean about it, are you?"

Aunt Julia was not. She got up and made a pot of coffee and served it with cream and cheese she says Val had them in.

"Might as well dig it up brown," she finished, sitting the table as much as coming for it, keep it on the percolator.

Val ate eggs and coffee cake with a discriminating appetite, but not so much that she couldn't be dreamy, still smiling.

SORRY FOR AUNT

"Did you get your license? Let me see it!"

"You don't get it. You just file a notice of intention—they call it that then you come back and get it for it. Oh, Aunt Julia, Joe is so wonderful. I mean he so differ—from other people—"

"Humph!" Not so much as he used to be. He was almost the spoiled kid of—"

Aunt Julia, don't start that! But even then he was more than the others. Well, I mean, I don't know—but he's finer—more—I can't explain—subtler—better—"

"It is not to be understood to be in love," Miss MacFarlane said squeezing out the dish rag with a practiced wrist.

"It is," Val said seriously. And she fell so sorry for poor Aunt Julia, who had never been in love, that her soft eyes filled with tears and she went to the back door to call the cat, to hide them.

Everything made her want to cry. She was so happy.

Mrs. Carey—but that wouldn't matter here—he wouldn't—if it—

Mrs. Carey had insisted that she come to the wedding.

"There won't be any wedding," Joe had said.

"But there will be witnesses. That's the law. And if you won't have your own mother, instead of a stranger—"

Joe had tried to talk her out of it, but it wasn't any use. So he had explained how it was. "I thought we might concede that point, Val, if you're willing?"

"Then I'll have Aunt Julia—that's only fair!" she said stoutly.

But she hadn't told Aunt Julia yet. She was too much up in the clouds. She'd tell her later.

Aunt Julia wasn't surprised that she was to be a witness at the wedding. She expected it. Took it as her right. Her own was so far back Joe's mother was to be in Ireland.

Fortunately she couldn't know what was going on across the street.

"If you can't have your own sisters and brothers to your own wedding, then I give up," Mrs. Carey was saying crying and darning Joe's best black silk socks with stout gray darning cotton at the same time.

"You're a meanie if you don't let me. Meanie, meanie, meanie!" Vivian, the baby of the family was crying, too.

HAPPY FAMILY

"See, the poor kid, how can you refuse her, Joe?"

"I wanta be the flower girl. I wanta be the—"

"Well, you can't. I ain't got time to make you the dress. Now I told you that, didn't I? All I'm askin' is for your brother—"

"Then if I can't be the flower girl I don't care. I won't go. I don't care if the whole family goes! I won't—"

"Joe, do you think her white lingerie would do, if I done it up nice? With a big pink bow or somethin', Joe? What the poor kid needs is a permanent. All the kids has them. Those old kinks I put in with the iron! Stop crying, lover. Maybe your brother'll let you have one. He's got so much money nowadays."

Vivians sobs stopped miraculously.

"Oh, keen! But no old pink sash thank you. I want a NEW blue sash, to go under my dress."

Bobbie, the mouse. Dressed white for—going a-courting. She sobbed once, and ran from the room.

"Vivian, go see what's the matter with your sister!" Joe insisted, giving the now radiant Vivian a push towards the door.

"No, never mind, lover. Joe, that'd just make it worse. She's jealous. Wants a permanent, too. Wants every last thing her little sister gets."

"If one gets it so does the other."

"Very well, Joe, dear," his mother said meekly.

"But none of them goes to the wedding—that's flat!"

"Joe, it don't hurt you, and if it gives the poor kid any fun to be a flower girl, why do you be so set?"

"Ma, if it gives them any fun—"

"Oh, I wanta—Mama, make him—let me! Mama—make him—"

Edwina, who was doing her arithmetic at the table said: "If anyone in this family goes, I'm the logical

(Continued tomorrow)

"MARY FAITH" -:- How a Fascinating Heroine Met Old Problems in a New Way.—By the Author of "The Flapper Wife," Etc -:- By BEATRICE BURTON

Continued From Yesterday

And then—came into the living room where she sat reading the woman's section of the Sunday paper.

"Claire wants us to go over there and play some poker," he said. "She says they have a crowd of people in for supper . . . Let's go, Mary Faith. Everybody plays cards on Sunday; and we've done nothing but sit around this flat dying of dry-rot, for a month or more."

Mary Faith looked up at him with troubled eyes.

"Him, you and I never have played cards on Sunday," she answered. "Why should we start to do it now?—Besides, the Maldons play for money, and I wouldn't gamble even on a week-day if I don't want to go, him."

He stood staring at her face for a minute or two. Then he shrugged his shoulders.

"Suit yourself," he said. "But I hope you won't mind if I go. I'd like to get out of this place for a couple of hours. After all, Sunday is the only day in the week that I have to myself . . . and I'd like to see people once in a while. You never ask anybody here."

Lots of Fun

"You won't let me ask Jean Bartlett here," Mary Faith reminded him. "And you know we used to have lots of fun with Jean and the men she used to pal around with . . . Him, I don't like you to get into the habit of drinking and gambling with those Maldons. You never used to do things like that."

Him smiled back at her on the phone.

"Well, I'm doing them now," he said as he walked away from her. "I suppose I still have some personal liberty even if I am a married man."

She heard him tell Claire that he'd be right down. Then she heard him go on down to hall to the elevator.

She got up presently, and finished her paper.

He was standing at the window planning his bond business when she heard the front door close.

"Him, I don't know what to do about the Maldons," Mary Faith said her eyes meeting his in the cloudy mirror above the dresser. "They're nice people, but I think they're too swift for us . . . At the same time I think that we should be a good sport. I'd sit down right up my mind to let your friends and to go wherever you want—"

Wet Blanket

"Well, why don't you go then instead of talking about it so much?" him cut her short. Playing cards on Sunday isn't one of the seven deadly sins whether you know it or not—"

Oh, I wasn't going to play cards, even if I went. Mary Faith interrupted him this time. "I thought I'd go and read while the rest of you played. I'd have just as good a time as the rest of you, and I wouldn't bother anyone."

Him thought that over for a moment.

"No, that wouldn't do," he decided. "You'd be just a wet blanket, sitting there by yourself, refusing to take a drink or enter into the spirit of things . . . If you're not going to go and behave yourself like a human being you'd better stay here."

He took up his bill-fold and took a $20 note from it. Then with a grin he handed her the bill-fold.

"That's all I'm going to take with me," he said, pocketing the $10. "When I've lost that I'll leave. Ten dollars are all those sharks are going to get from me this night, my girl—"

It was long after midnight when he came home. Mary Faith was in bed, and he did not turn on the light in the room where he came in. She heard him move about on the couch. Then he sat down heavily on the side of the bed.

"You can turn on the light, Him. I'm awake," she said.

Turned on Light

He turned it on and looked back at her. In the yellow glow she could see that he was on the back of his head and his necktie was under his ear. He took it off and threw it on the floor. Then he pulled off his shoes and socks and threw them after it. Then he stood up and began to undress.

Mary Faith saw that he had only a few drinks in him.

"Where's your coat?" she asked him sharply, and he looked down at himself and began to smile sheepishly.

"I took it off while we were playing poker," he explained. "And I must have left it at the Maldons'. Don't worry about it, Mary Faith. Jack'll bring it down to the office in the morning."

He was shaking all over. "Cold, isn't it?" he asked. "Cold as Green land.

"You're cold," she said. "You hop into bed, and I'll get you something hot to drink."

He—fond of a good time. How many times his father came home to me just like this! I got tired of it after a while and so I left him."

She started out of the room. "You'll get tired of it, too," She

Continued Tomorrow

The Marry-Go-Round

Popular Crazes of the Times

By HELEN ROWLAND

THE MOST INTRIGUING ... I have read in a long while is that which heads the advertisement of a new book by Ian Barnet Scully.

Helen Rowland

I must read that book!

She feared men—even women. And apparently she left everything she wanted to want after she got it. But HOW did she treat them? Did she nobly turn them down the moment she found them the least bit NICE? Or did she—

The girl who played so easily and with such a light touch—the girl who could always turn them away with a smile every day of the week—to have them stand in the rain patiently for a casual pat on the head or a gift of flowers in response to her eye—

Does she ever—in the middle of the night—when the house is still—when the telephone is hushed—when the lights are out—and when no hearer is present—does she ever—in the secret recesses of her own heart—

While the girl who is always early and waiting at the end of the telephone is hushing her own with a sigh—and when no hearer is present—does she ever—in the secret recesses of her own heart—

All of which—every bit of material woman who—may see a light in this [illegible] to me, Riddle and PLEASE, some man to be frank and help me out—for I know with him today—I'm going she can to make him HAPPY. Because women are [illegible]

TAKE slices of Arlington Bacon, cut into pieces about 2 inches long, dip in beaten egg, roll in cracker meal and fry to a delicious brown.

Try these flavorful dainties for luncheon, afternoon tea, or for something different for that buffet lunch after bridge.

You will be delighted with the result if you use mild, tender Arlington Bacon. Try bacon with that different flavor and just the proper amount of fat and lean.

SQUIRE'S Arlington BACON

A PRODUCT OF NEW ENGLAND DRESSED FRESH PORK

John P. Squire Company. BOSTON, MASS.

Tint or Dye It With Quick, Easy Tintex And Save Expense!

Perfect Professional Results Assured For Only a Few Pennies!

Go over your wardrobe today! Pick out all the faded garments or those with unfashionable, unbecoming colors . . .

In just a few minutes, and at next to no cost, Tintex will restore all their original colorfreshness or will give them new and *different* colors, if you wish!

And it will do the same for all your *household* fabrics, too!

See the Tintex Color Card at your Drug Store or Notion Counter. 35 beautiful colors from which to choose! Marvelous results assured from your very first trial! Try it today!

—THE TINTEX GROUP—

Tintex Color Box—Tints and dyes all materials.

Tintex Blue Box—For lace-trimmed silks—tints the silk, lace remains original color.

Tintex Color Remover—Removes old dark color from any material so it can be dyed a new light color.

Note—A bluing for restoring whiteness to all yellowed white materials.

At all drug and notion counters 15¢

Tintex
TINTS AND DYES

Houghton's Basement

Coal and Gas Ranges

$69.75

EASY TERMS

Small deposit, balance on easy payments

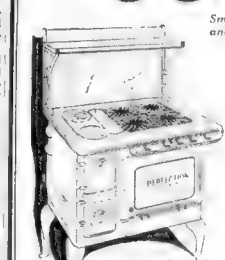

At last! Perfection coal and gas ranges usually $119

Regular $119 Perfection

We turn in every one of them from its beautiful enamel finish to its Wilkolator oven control. Green and ivory, grey and white or two-tone green finish.

Houghton's.

Houghton & Dutton — Tremont at Beacon

36th MOHICAN ANNIVERSARY SALE 36th

Sept. 15th to 19th 1896 — Sept. 19th to 24th 1932

Saturday Is the Last Day of our great BIRTHDAY CELEBRATION — Do not fail to take advantage of the many tempting food values, especially priced for the closing of this record breaking event in MOHICAN history!

FRIDAY & SATURDAY

LAST TWO DAYS

SHOP NOW!

GENUINE SPRING **LAMB** LEG & LOIN **18c lb** | **FORES** Boned & Rolled if Desired **8c lb.**

Genuine Smoked—Solid Meat **BONELESS HAMS** Whole or Half **16c lb**

BEEF — Prime Quality — LOW PRICES

CHUCK ROAST	Prime Quality	15c lb
STEAKS	Fancy Grade	27c
UNDERCUT	Boneless Oven Roast	25c lb
FACE RUMP		27c lb

Porterhouse—Top Round—Sirloin

FRESH HAMS Small Lean Native **12½c 2 lb.**

Fancy Native Milk-White VEAL LEGS	15c lb.
Fresh 3½-lb. av. Roasting CHICKENS	23c lb.
Very Fancy Fresh BROILERS 2 for	99c (A Meal for Four)

BUTTER! Mohican — Always the same — **19c Lb.** — Uniform Quality!

Borden's Fine Cheeses — White and Colored American, Pimento Swiss and Chateau — 2 lb. Pkgs. 25c

MOHICAN MAYONNAISE ADDS FLAVORFUL PIQUANCY TO YOUR SALADS — 2 8-OZ. JARS 25c

OVEN-FRESH BAKED GOODS

Whipped Cream PUFFS	5c ea.	6 for	29c
CHOCOLATE ECLAIRS	5c ea.		
POUND CAKE Plain—Raisin Marble—Dark Fruit	15c lb.		
CUP CAKES Fresh Baked Assorted	17c Doz.		
BAKED BEANS Steaming Hot from Our Ovens	15c Qt.		
ROLLS All Kinds All Fresh	12c Doz.		

FANCY EVAPORATED APRICOTS New Crop	10c lb.	GOLDEN BANTAM CORN No. 2 TIN	10c ea.
WAX BEANS Tender cut and seasoned	3 No. 2 Tins 21c	MOHICAN PEANUT BUTTER One Pound Barrel	12½c ea.

FRESH FRUITS & VEGETABLES AT LOW PRICES!

Yellow Onions No. 1 Quality	7 lbs 13c
Fancy Cranberries Cape Cod	2 lbs 19c
Mellow Ripe Bananas	10c Doz
Damsen Plums 4 Qt. Basket	29c
Maine Potatoes Green Mountain	15 lbs 13c

Pillsbury's Best Flour 24½ lb 75c — 5 lb bag 19c

Pillsbury's Pancake Flour Makes the Finest Pancakes You Ever Tasted PKG. 10c

Best Quality **SWEET POTATOES** 7 lbs 13c

FRESH SEAFOOD

Fresh Shore HADDOCK	lb 8c
Deep Sea SCALLOPS	25c PT.
Solid Meat OYSTERS	25c PT.

PHROSTO Cane & Maple SYRUP 12 oz. Jug 17c

SALADA TEA Broken Leaf 27c ½ lb.

THE MOHICAN MARKETS NEW ENGLAND'S FINEST FOOD STORES

YANKEES BEST CLUB IN WORLD, SAYS RUTH

FANNING

With GEORGE UNDERWOOD

Big Series Warriors. ↑ *A Real Chatter Box.*
Ruth, Most Colorful. ↕ *"Shoe" With Capone.*
Gabby Hartnett Next. ↓ *His Rival Backstop.*

Speaking of Color, Remember OLD Cubs?

COLOR, THAT INDEFINABLE something that makes a player or a club talked about and therefore written about—both World Series contenders, Yanks and Cubs, have plenty of it. Cavorting out in Fenway with the Yankees today is the most colorful figure baseball ever produced, Babe Ruth. His teammates give you plenty to talk about, write about, too. Of course the present day Cubs are not as colorful an aggregation as the Cubs of the Tinker to Evers to Chance era, nor as mirth provoking or hate instilling as the old Braves, when both Rabbit Maranville and Johnny Evers played upon the emotions of the fans like an ancient Irish bard on his harp of sallywood. There never was a pair quite like Johnny and The Rabbit. One was the master goat getter who only had to twiddle derisive fingers to set the grandstand in a frenzy; the other a little rascal you couldn't help loving, friend or foe. The present Cubs lost a large gob of color when Hack Wilson lost his batting eye and was put on the block, but they have oodles of it left. There is plenty of color, for instance to the Cub leader, Charlie Grimm, who can play any musical instrument from a piano to a saxaphone, paint anything from a fence to a portrait, makes a home brew that tastes almost as good as that rare old Hancks off the wood all the pre prohibition ball players used to rave over when they hit Cincinnati, and in general do more things to entertain you intrigue you than any other nine guys you ever knew.

OUTSIDE OF THE BAMBINO, himself, two of the most colorful players in the coming World Series are the two back stops, Gabby Hartnett and Bill Dickey. We can claim Gabby as a home grown product for he was born a few miles down yonder in Woonsocket, not so far from the birthplace of the greatest second baseman of all time, Nap Lajoie. Gabby is a rollicking, divil may care Irish lad who goes into action with a song on his lips and a great line of chatter, Gabby likes to talk to everyone. One afternoon out in Cubs park he was leaning over a grandstand box talking to Al Capone. A photographer shot Gabby and the King of the Gangsters. The picture was printed broadcast throughout the country, causing Granma Landis to howl in holy horror at the idea of ball players associating with such characters and to pass the fool rule barring ball players from conversing with spectators and members of opposing teams from fraternizing or talking to one another. Judge Landis never inquired where Capone got the season pass that admitted him to all Cub games. Somebody in the front office must have been friendly with Al, too, Judge.

THE NO TALKING RULE took so much color out of base ball that it no longer is rigidly enforced. It is still there, like some of the old blue laws which remain only to be broken. Today you'll note Babe Ruth talking to as many kids as ever out in Fenway Park, and autographing just as many baseballs. And when the World Series start you'll see Gabby Hartnett, joking with, riding and ragging the Yankee players in the same old way, and keeping his own gang up on their toes and hustling every minute. Of course Gabby can't lean over the grand stand rail and converse with Capone, for Al is in the hoosegow, now, and no longer holds down his favorite chair in Cubs park.

BASEBALL IS WORK to some players. To others it is play. You only have to get a look at Gabby Hartnett in action to see that playing with him is sheer joy. The minute he starts to fasten on the shin pads, a broad Celtic grin splits his face and he goes in there behind the bat with a yip of joy on his lips. Winning or losing that smile is always there. The Cubs have had plenty of downs as well as ups, since Hartnett first went behind the bat for them in 1922. But lean year or fat year it made no difference with Hartnett's grin. The only time it ever was wiped off was that day in 1929 when the Cubs clinched the pennant. The winning run over, there was great joy and much hilarity in the Cubs dugout. Everyone laughing, joking and whooping it up—everyone except poor Gabby. Off in the corner sat Gabby looking as glum and sad as a mourner. That was the year that Hartnett's arm went back on him and he couldn't peg the ball past the pitcher's box. Gabby couldn't do a thing to help the Cubs into the pennant and he was heartbroken. But Gabby came back in 1930 with the bells on. You can't keep a good man down.

GABBY HASN'T BEEN hitting up to his usual standard this year. The last time we looked at [illegible] only around .265. That's a mighty low figure for the big backstop [illegible] four years. He's [illegible] the Yankees [illegible] dangerous [illegible] know they can depend on [illegible].

HARTNETT'S RIVAL [illegible] since Mickey Cochrane [illegible] the American League [illegible] but that was [illegible] Cochrane [illegible] retired [illegible] Bill Dickey [illegible] trouble caused a [illegible] back. For [illegible] Bill can't [illegible].

WHAT'LL HAPPEN TO [illegible] or either Pat, out Hartnett or Dickey? Joe Vosmik came to terms on Arndt Jorgens. At last word [illegible] Hartnett he had put off coming up. Charlie Grimm will have a big young Ra'ph Hemsley, who is a Play Boy and can't seem to settle down. Three and a half seasons with the Pirates, and another with the Cubs has failed to make Hemsley take life seriously. Grimm only had relieved Hornsby in command when he was forced to fine and suspend Hemsley for some jam the Play Boy got into in Philadelphia. Neither Yankees nor Cubs are well fixed for reserve backstop material and should anything happen to Hartnett or Dickey in the World Series it may prove a costly bow. Both Hartnett and Dickey have playing as well as color.

Facts You Might've Missed

When a Harvard gridster is injured, the scribes are not allowed to mention the exact location of the injury . . . so the boy won't be victimized by overzealous up onents . . . N. Y. W. Vickers, New York architect, is 86 and still paving in golf tournaments . . . Bobby Cruickshank is mentioned as the new pro for The Country Club . . . Of Virginia, that is . . . A good water polo game isn't complete without several fights . . . In New York recently, they built up the water "low exclusively from the ill feeling made The New York Giants pick On Wesleyan University as their warming up opponents And what about the amateur rules in this case?

KIDDER GOES TO HARVARD VARSITY

Alfred Kidder, 2d, giant tackle, in the latest recruit to rejoin the Harvard varsity squad. Kidder will report with the Crimson candidates this morning after a preparatory course with Coach Jimmy Knox's second varsity for the past week.

Standing over six feet in [illegible] inches and weighing between [illegible] and 225 pounds, Kidder is the biggest member of all the grid squads [illegible] Soldiers Field. Up to [illegible] date Hardy, All-American tackle [illegible] Jamaica boy, but [illegible] he'll be out in time [illegible] to be the newest member of the Crimson grid family, who [illegible] 5-9 in seventy inches and [illegible] pounds.

Kidder prepared for Harvard at Andover Prep where he was rated one of the finest centers in schoolboy ranks. After a couple of years [illegible] the preparatory school in the prep school league he joined the Harvard freshmen.

KIDDER STOPPED REGULARS

Kidder made his big bid of the season for varsity recognition last Tuesday when Casey opened the first scrimmage with the Harvard varsity after a week of drills for the Jayvees, broke up pass after pass before they got the ball [illegible] getaway and drew the ire of the varsity mentor. In fact he was through the varsity more [illegible] fast and in the backfield that Casey stopped the practice to command the Jayvee lineman and bawled out on the regular frontiers [illegible].

Kidder repeated his performance [illegible] yesterday when the varsity [illegible] in a defensive drill with [illegible] and showed that he was equally as good on the attack as on the defense, and Line Coach [illegible] recommended that he be taken [illegible] to the varsity.

Tuesday's [illegible] will be a [illegible] in the varsity [illegible] Captain Whipple and [illegible] in preparation for halfback [illegible] showed well [illegible] scrimmage and were seemed worthy of [illegible] Tuesday's former Nose [illegible] Crimson [illegible] the [illegible] the [illegible] [illegible] reported [illegible] in excellent [illegible] and should be a fine forward [illegible] the start.

CASEY SWINGS AXE

Sherman, the other halfback [illegible] rounder pitcher, but is a [illegible] and working back who can [illegible] plenty of punishment. He passed at Watertown high before serving a year with the Crimson [illegible] on eleven [illegible] Captain [illegible] Rosenwald was by squad for [illegible] appointment [illegible] Irving W. Rabinowitz, quarterback from Boston Latin School; Paul deGive, St Paul's quarterback; John F. Hutchinson, tackle from Belmont Hill; Pierre Fouré, Milwaukee, halfback; Thomas Gannett, Milton, end; Bernard [illegible], Boston Latin, end; Joseph [illegible], end; and Nathan Nevil [illegible] halfback, all were prepped at Exeter were sent to the second squad.

Casey stated today that the varsity defense is sound and that [illegible] a few more weeks of play, he believes, it will be as hard to penetrate as a year ago. The Crimson coaches dropped the [illegible] without a 45-minute defensive [illegible].

Harvard left [illegible] in Boston this week [illegible] Rogers [illegible] Cambridge [illegible] Rogers resigned [illegible] a private [illegible] Harvard [illegible] with Frank [illegible] Everett [illegible] who is connected [illegible] Cleveland.

TWO VETS WITH HUNTINGTON

Huntington School football squad comprising 23 players, has a hard week of practice ahead, according to Coach Monte Moore. The first game will be on October 1 at Brockton with the high school outfit.

Moore is forced to build his team around the only two returning letter men, Roger Whittemore, fullback, and Salvi Pecoli, 230-pound veteran end, from Framingham.

Only three other men who played under the College at Huntington last year are back. Dan Lucey, Natick guard; Will Gillies, Melrose fullback, and Joseph Ball, Brookline end.

Boxing on Legion Card at Saugus

Drum corps and drill teams representing the V. F. W. and the American Legion will compete for honors at the Saugus Race Track tomorrow during the field day and carnivals of the Maj. Douglas E. Gordon Post Veterans of Foreign Wars. Boxing is carded in the evening.

JOE JACOBS' MIND RESTS EASILY

By DAVIS J. WALSH

New York, Sept. 23 (INS)—After spending several days looking earnestly for the bag, Mr. Joe Jacobs is on his way back to Speculator, N. Y., this morning, convinced that all is well and that, oddly or other wise, the better man must and will win the Schmeling-Walker prize fight on Monday night.

He even is abandoning his threatened visit to the house of commotion today and has despatched a mysterious "second party" to present a list of judges and referees for [illegible] consideration. Altogether Mr. Jacobs must be suffering very [illegible]. He now has nothing to worry about.

At least that was his story before leaving town last night, a surprise departure in view of a similar threat of "startling disclosures" and his proposed show-down with the [illegible].

BLOCKED ALL MOVES

He said something vague about [illegible] and [illegible] and it may be added, for the sake of greater clarity, that life to Mr. Jacobs made up of sensations lurking ominously in dark doorways. But always he thwarted them and [illegible] with a waft of [illegible] and then reassured and comforted [illegible] hearing spot.

They must have been completely men, indeed this time for ever [illegible] officials a negative one to won't name the men he wants, but the men he doesn't want, and first I am violating no confidence when I venture to state that among the latter will be Gunboat Smith, the referee, and George Kelly, the judge who voted for Sharkey in the last [illegible].

However, it isn't always that Mr. Jacobs is thus easily rid of his misgivings. He is often distressed by the appearance of trade-mails, and so he suffered a series of growing [illegible] before the Sterling East-Cleveland causing him to rush [illegible] the night seeking restaurant [illegible] he finally obtained and [illegible] in consequence to compose [illegible] of [illegible] with the result [illegible] to be a contest of skill and [illegible] after all the best [illegible].

Take your pick. They're both great catchers, are Bill Dickey of the Yankees, top, and Gabby Hartnett of the Cubs, below. Each is the best in his league. Dickey is the better hitter of the two, and faster afoot. But Gabby is a playing chatterbox and the better strategist. Hartnett is a Millville, Mass., boy.

Bill Dickey of Yanks Has Edge on Hartnett

By JOE CASHMAN

The triumph of the Yankees and Cubs this season is [illegible] proof, though none [illegible] that a team is only [illegible] its catching.

The Yanks have [illegible] in baseball in Bill Dickey. The Cubs have the outstanding [illegible] league receiver in Leo Gabby" Hartnett, a Bay State [illegible].

Dickey is superior to [illegible] Hartnett is due entirely to [illegible] hitting. The big Yankee backstop has hit well over .300 all season while his Cub rival has always been far below that mark.

[illegible] Dickey [illegible] there is nothing to choose between [illegible] As regards the pitchers he must be given to Hartnett because of his greater experience.

Hartnett has an [illegible] temperament for a receiver. He was [illegible] named when the hands [illegible] was tacked to him. He [illegible] temperament [illegible] minute of the war. In [illegible] he allows out over Dickey.

GABBY "EMPIRES"

Gabby also has a habit of umpiring not possessed by Dickey and which won't hurt the Cubs a bit [illegible] Dickey [illegible] the [illegible] works beyond [illegible] strike.

When he receives a pitch that could be a third strike but lands [illegible] Gabby [illegible] from the [illegible] "belly beauty" and starts throwing the ball around the infield. More than [illegible] when [illegible] him earn an undeserved strike-out for his pitcher in this way. His smile and [illegible] are [illegible] to the [illegible] arbiters and they never give him the worst of it.

Dickey, on the other hand, lets the man in blue behind him do all the officiating. When he's not satisfied with [illegible] he's content [illegible] from polite in saying so. This doesn't hurt him; neither does it help him.

BOTH THROW WELL

Both are first-class throwers. If their pitchers hold the runners close to the base, they will be few stolen bases in the series.

Hartnett usually hits over or around the .300 mark and not at all, Dickey can hit just as far but he also collects his share of line singles, that accounts for his batting superiority.

Leo hits right-handed; Bill left-handed. The Yankee is by far the faster of the pair.

The Yanks will be in a bad way if anything happens to Dickey. They have only Arndt Jorgens as a substitute and he's just another catcher. Ed Taylor, former Brave and now the Cubs' third-string backstop, is in the same class. His activities in the series, though, will be confined to the bull pen.

Assuming that Dickey will catch every game from start to finish, the Yanks are stronger back of the bat, because of the edge he holds over Gabby with the stick. Otherwise, the New Yorker has little on the Millville boy.

This is the fourth of a series comparing the New York Yankees and Chicago Cubs written by Joe Cashman, baseball editor of the Boston Evening American

GREEN MAY TRY AERIALS ON NORWICH

Hanover, N. H., Sept. 23—The opening of college today brought to an end Dartmouth's two-season practice schedule and Coach Jack Cannell prepared to put the Indian through a single drill on Memorial Field.

The session Tuesday was devoted to a dummy scrimmage, with Jack Cannell working on 1931 plays which will be used by the Green in its opening contest against Norwich tomorrow.

An aerial attack may play an important part in the Norwich game. The Indians have tried several forward pass plays, with Bill Clark and Sammy Fishman doing the tossing for the first team, and Jack Hill and Lyn Schollenberger for the second team.

The two first string backfields have Sammy Fishman, Bill Clark, Roald Morton and Jack Donovan doing the ballotting for the first group, and Rudy Patch, Lyn Schollenberger, Jack Hill and Dave Hedges working as the sub quartet.

So What?

By JOE MOONEY

No dough for Rogers Hornsby. That's making a sandwich out of the hand that fed you.

It's almost as hard to believe as the story about the race horse that bet on the man.

After Rogers retired from the Cubs, he went in for farming. It was a big mistake. He should know how it is with the farmers at election time.

Hornsby will appeal to Landis to make a test case. Should the boss have to take a vacation without pay?

The Cubs are willing to meet Rajah half way. They will go to take his new on the cuff of his Chicago uniform shirt.

September Morgan.

Koenig Cut Shows Cuts Ungrateful, Fan Consensus

By RILEY GRANNON

It is the consensus in local baseball circles that the Cubs were rash and unsisterly when the [illegible] Sportsman Park [illegible] of the World Series melon and extremely spiteful in refusing to cut Rogers Hornsby, their former pilot, in on the dough.

[illegible] won the pennant for the club. Now he is asked to try and win the long end of the World Series purse for fellow players who wouldn't give him [illegible] share. Such be only human if he feels the slight and feels enough about it to be somewhat off in his play against the Yanks.

Hornsby piloted the Cubs most of the year and had them at or very close to the top while he was on the job. He should have been awarded at least a half share.

Boston fans will have a chance to see Charlie Devens and Eddie Gallagher pitted against each other at Fenway Park tomorrow afternoon. It will be Harvard Charlie's debut on the Yankee mound in a major league game. Boston College Eddie has started two games and finished others for the Sox.

General Alvin Crowder, crack right-handed hurler of the Senators, had little trouble hanging up his 15th straight and 25th victory of the season in the fourth and final game of the series with the Red Sox. After the first inning, when he was found for two hits and two runs, including Rox Ivan Rogers's first home run of the season at the Fens, the Capital ace gave only two safeties, and was so composed, 4 to 2, to give the visitors a clean sweep of the engagement.

Lutze, Siki Meet at Revere Tuesday

Nick Lutze, colorful California heavyweight [illegible] signed to meet Regis Siki in a finish mat bout, best two falls out of three, at the Rollaway Rink, Revere, on next Tuesday night.

EVENING AMERICAN SPORTS

BACKSTOP KINGS TO MEET IN SERIES

B. U. LOSES ONE BACK, GAINS ANOTHER

Boston University's football hopes, which have been continuously set back since the start of the season, dropped a bit lower today when it was learned that Dave Nemzoff had left college to enter business.

Nemzoff is a 195 pound fullback and he was slated for a regular job this season. In the early practice sessions he proved to be a hard running back; an excellent punter, a good passer, blocker and defensive back.

This loss is bound to hurt the small Terrier squad as Coach Lane has few veteran backs.

The Terrier coach, however, is not downcast as Johnny Ulman, a regular halfback last year, again has felt the urge to play and reported unexpectedly yesterday after he had said that he would not play this year.

Ulman made the team as a sophomore last year and held his job against all sorts of competition. He was the best pass receiver on the squad and was an outstanding blocking back.

The team will scrimmage again today and a first eleven will be selected after the scrimmage.

BAMBINO TO FACE RED SOX AT FENWAY

By RILEY GRANNON

If the New York Yankees aren't setting the world ablaze with their brilliance these days, it's because of the natural reaction which sets in after a team has clinched a pennant, Manager Joe McCarthy wants his Boston admirers to know.

Marse Joseph brought his flagwavers, including Babe Ruth, to town today and lost no time informing local American League rooters that there have no cause to worry over the New Yorkers' chances in the World Series.

"The Yanks will be as good as ever against the Cubs," their popular pilot declared upon arrival. **"The defeat administered my strongest lineup, with Ruffing pitching, and the harsh treatment accorded Grimes by the Athletics, in the past two days, don't mean a thing.**

BOYS LACK INCENTIVE

"Like all players who have the race won, my boys lack their usual incentive and they can't afford to take any chances right now. Their chief concern is getting an edge for the series, which is as it should be. So there is nothing to be surprised or alarmed about if they turn in an occasional ragged performance.

"I'm sure they'll all be at their best and as formidable as ever when they take the field against the Cubs in the Yankee Stadium next Wednesday. I hope the Cubs doubt this. It will make our task of winning much easier, if the enemy underrates us. However, I regard Charlie Grimm and his boys as too smart to believe that we will be below form."

Babe Ruth appeared in perfect health as he stepped off the train and insisted he felt as good as he looked.

"I may eventually have to have my appendix removed, but it isn't bothering me in the least now and, if my physicians know what they are talking about, it won't again until after the series is over.

"I expect to make my best showing in my tenth World Series.

"Sure the Yanks will win. We're the best ball club in the world."

McCARTHY CONFIDENT

McCarthy echoed the Bambino's sentiments both as regards the latter's condition and his rating of the club.

"I'm not worrying about Ruth's condition," said Joe. "The big fellow has never failed me at a pinch yet and he won't in this World Series."

It was McCarthy's burning ambition when he was hired as the Cubs' manager to pilot a team in to the World Series with an entry owned by William J. Wrigley and managed by Rogers Hornsby and score a quick, decisive triumph.

The death of Wrigley and the discharge of Hornsby frustrated Marse Joseph's bones but the Yankee pilot is as determined as ever to hand his old club a sound trouncing, even though his old pal Charlie Grimm, is now boss of the Windy City entry.

YANK BOSS EXPECTS FIGHT

And Joe thinks he will succeed, but not as easily as many experts are predicting.

"I'm not holding the Cubs lightly," he stated. "Most critics are picking us to win without much trouble, but I don't have no doubt we will win out. I expect plenty of stiff opposition from my old club. Any team that wins a pennant in a major league must possess a lot of class and power and I should like to predict that any series contender will be soft picking for the opposition, is a matter how strong the latter."

McCarthy hasn't decided yet how he will work his pitchers in the series. He will wait, he says, until the games roll around to do that.

The failure of George to clop up his early-season effectiveness in recent weeks isn't worrying the pilot. He expects his star southpaw to be in top form when the classic starts, and should Vernon fail him he is confident the Yanks will win just the same.

Norwich Fullback Shifted to Guard

Northfield, Vt., Sept. 23—Jim Laird, Norwich fullback last year, has Frank Gamsby, fullback, at guard. Gamsby may be used in the line against Dartmouth tomorrow.

R. G. SULLIVAN'S
DEXTER
The Quality
5¢ CIGAR
MADE IN MANCHESTER, N. H.

EVENING COURSES FOR
AIRCRAFT MECHANICS
from 7:30 to 9 P. M.
In Colonial Hangar of American Airways, Inc.
Enrollments accepted up to October 1 at Ames-Skyways Hangar, Boston Airport, any evening between 7 and 9
Visitors cordially invited to shops and classes
New England Aircraft School
Boston Airport, E. Boston

BRITISH WOMAN THREAT IN U. S. TITLE GOLF

MISS WILSON AT PEAK FOR SALEM TEST

By BILL GRIMES

With two English women and three Canadians participating, the annual United States women's championship which begins with an 18-hole qualifying round on Monday at the Salem Country Club, will have its usual international flavor.

As there are only three days remaining before tees go into action the aspirants for the title now in the possession of Miss Helen Wilson are now devoting their time to serious golf and paying a careful study of the Peabody layout.

There appears to be a noticeable difference of opinions as to just where the matches should be played during the championship. As of the long hitter, believe that Salem is short and they give the edge to the longer hitting Philadelphia girl who will give them the advantage they claim should be theirs.

MISS VAN WIE HAS 77

During a practice round yesterday Miss Virginia Van Wie raced around in 77. She was 38 to the turn and then came home in 39, which included three putts at the 18th. Miss Van Wie played with Miss Helen Hicks, the defending champion, before a large gallery. While Miss Van Wie was establishing a new record for women at Salem Miss Hicks was having her troubles. She was not long in the rough, but her approaching was off the tee, but encountered trouble approaching and putting.

Miss Van Wie											
Out	5	4	3	5	6	3	4	3	4	—	37
Miss Hicks											
Out	4	4	3	5	6	4	4	5	5	—	40
Miss Van Wie											
In	4	4	2	4	3	6	4	4	5	—	36
Miss Hicks											
In	5	6	4	4	3	5	5	4	5	—	41

During the practice rounds at Salem Miss Van Wie on the fifth women's contender but made a favorable impression with all who have been fortunate enough to see her play. She plays exceptionally sound golf and has no weakness of any importance. She is as long as any player in the field and has the usual putting stroke. Incidentally, her putter is two inches deeper than the average.

MISS WILSON TIRELESS.

Miss Wilson plays 18 holes every morning and then practices for three or four hours in the afternoon. She is putting out with pitch practice for hours on end and is a putting expert, she seems tireless.

After not playing golf for two days Miss Wilson said her game was in fine shape and she is off to a start with Pete Goodale of the Salem Country Club. She was here this afternoon and played a round with Ian Dundale, the club professional.

With the exception of Mrs. Fenna Collett Vare, who arrived today, all of the contestants have played at least one round at Salem. Miss Maureen Orcutt should go well at Salem as should Mrs. O. S. Hornsby, the Western women champion.

Miss Enid Wilson is the most serious threat on the list. If the American can stop her from returning to England with the title, it will be a distinct surprise to those who have followed the English titleholder at Salem.

There will be 150 women playing the qualifying round on Monday. The low 32 will make the match play and it probably will require 85 or 86 to stay in the championship after Monday's qualifying.

Trapshooting at Medford Tomorrow

The N. E. Amateur Trapshooting Association will hold its championship competition at the traps of the Parkside Gun Club, Hall st., Medford, tomorrow with 200 targets at 16 yards. The first event, "doubles," will be required four rounds in the morning and four in the afternoon.

TAD'S FAVORITE INDOOR SPORTS

NEW GRIDIRON RULES TESTED TOMORROW

By HERBERT W. BARKER

KICKOFF CHANGED

LITTLE CONFUSION

BIG TEN TRY

Downes Gets Okay From B. C. to Play Peres' Center

Harry Downes, Boston College coach, will again be in Pera Marquette lineup when

There was some question about Downes playing for the Peres and Keeping his job as mentor of the linemen at the Heights but he has [illegible] permission to play with the Lakers.

The Bittons will count on Phil [illegible] to become a [illegible] through the Tenth was [illegible]

SUBSTITUTION RULE HELPFUL TO COACHES

By DICK HANLEY

Written expressly for International News Service.)

[illegible] 23.—(INS)—

[illegible]

[illegible]

[illegible]

HANDICAPS FAIL TO CURB HYDE PARK DRILLS

BOYS KEPT ON JUMP BY SHERLOCK

By JOE MOONEY

The 33 years of high school football coaching which have made him the dean of football tutors rest lightly on Skip Sherlock, coach of the Hyde Park high team now hard at work on Reservation Field, Hyde Park.

Nothing bothers Skip very much. He takes the most of conditions which would send a less experienced director looking for a nice quiet assign.

It makes little difference to Skip and his squad of 70 valiants that their training field is easy over in the worst in Greater Boston. It is also of little consequence to Hyde Park that the funds available to outfit the squad amounted to but $200, a little more than $3 a player. They should worry if the playing field hasn't even a set of goal posts. For hard work and discipline are all that Skip demands of his players—and he gets them in full measure.

BOYS WORK HARD

The session was in full swing when we dropped in on Skip for a summary of Hyde Park's football affairs. Along one side of the field the linemen were going through a charging drill, two guards battering an opposing tackle. The backs were going through a drill in broken field running, weaving in and out of lines, and paying scant attention to the treacherous terrain.

Complete silence on the part of the players was not enable. Without any supervision from the coach the boys attended to the business at hand, with no shirking and no horseplay.

Skip called his veterans out of line one at a time.

"This is Capt. Del Tosi. He's an end. Weighs about 175. All right, Del—go back to work."

And Captain Tosi turned on his heel and returned to the monotonous business of blocking and tackling.

BATTLES BIG TACKLE

Next was Frank Battles, first string tackle and all round athlete. He packs 185 pounds of a pansy frame, and begs to be excused when you ask him what kind of season he expects to have. Call Frank Battles.

Frank Adler, younger brother of Billy Adler, the ex-Latin school lineman, now at Harvard, is picked as the first string center. He weighs 195, and is a veteran whom Sherlock will hate to lose.

Two good guards are Jim Howland and Al Di Centro. Howland tips 190 and Di Centro weighs 176. With Adler, this trio will be one of the strongest in the district.

Sherlock draws liberally from the other Hi Je Park teams for football material. From the swimming team he has Whitney Wright, a 170-pound tackle candidate. From the track team, Skip took Hyde Park's best 600-yard runner, Bill Allensbeyakt, to play the end opposite Capt. Tosi.

JACKS LIGHT, FAST

Hyde Park's backfield will be light and fast. Lefty Mouradjian, 5ft 10½in, 145 pounds, does A.l Davis, Warren McGinnis and Jack Russell, both of whom will see plenty of action this fall, manage to pack 160 pounds when the heaviest back in the squad is Walter Izachen, a 170 pound fullback.

Guido Trochio and Bill Edmundstone are challengers for a halfback berth, and red headed Jerry Corcoran

DRYS ORGANIZE TO WORK FOR HOOVER

Washington, Sept. 23. (INS)—Four national dry organizations will actively support President Hoover for re-election despite their disapproval of the Republican national platform and the President's own liquor plan, it was disclosed here today.

They are Allied Forces for Prohibition, National Temperance Bureau, Flying Squadron, and the Friends Temperance Society.

Other dry organizations of lesser note also will aid the Republican candidate while some of the important dry bodies have declared neutrality, according to dry leaders here.

Declarations of neutrality already have been announced by the national board of strategy, representing 39 dry bodies, and the Anti-Saloon League of America. The Methodist temperance bodies headed by Bishop James Cannon, Jr., and Dr. Clarence True Wilson, have declined to support the President.

Dr. Daniel A. Poling of the World Christian Endeavor and the Allied Forces for Prohibition, now speaking in behalf of the President, as well as dry candidates for Congress in Ohio.

Death in Chair for Robbery and Attack

Ardmore, Okla., Sept. 23 (AP)—A death sentence, first of its kind in young tenant farmer, today for robbery of the family of John Weber, Ft. Worth (Tex.) hotel broker, on a highway, and attacking 13 year-old Joan Weber.

A jury, after deliberating 10 hours returned a verdict convicting Ellis of robbery with firearms and condemning him to die in the electric chair.

Plane 21,000 Feet Aloft Studies Cosmic Rays

Spokane, Wash., Sept. 23 (AP)—Dr. Robert A. Millikan, noted physicist of Pasadena, Cal., sought new information on the mysterious cosmic ray 21,000 feet above here.

Maj. R. G. Breene, of the Washington National Guard, in an army observation plane took up a special device to record reception of the rays. The flight required 4 hours and 37 minutes.

Dr. Millikan hopes to ascertain what, if any, effect the magnetic pole has on the descent of the rays, which seem to shoot toward the earth from some unknown source. The recording instrument is bathed in lead to keep out any but cosmic rays contains a photographic film on which rays make recordings.

CURLEY ON WAY TO NEBRASKA

Mayor Curley today was enroute from Denver to Omaha, Neb. after a series of receptions on his speaking tour for Governor Roosevelt.

He is scheduled for an address tonight in Omaha that is expected to draw thousands.

The Denver receptions included those of Mayor H. H. Begole, the combined membership of the Chamber of Commerce and Rotary Club, Knights of Columbus Festivus and Democratic organizations. At another function he addressed more than 1000 Democrats and then attended a reception by veterans.

At the conclusion of a 40-minute speech he was applauded for 10 minutes and then consented to continue the speech for 15 minutes.

NORRIS LAUDS ROOSEVELT AS TRUST'S FOE

McCook, Neb., Sept. 23 (AP)—Senator G. W. Norris upon his return home last night, said the public utility policy outlined by Gov. Franklin D. Roosevelt in a recent presidential campaign address would "put the power trust out of business."

The senior Nebraska Senator said he would remain here until after the November election.

Norris, a Republican, but who has given his support to Gov. Roosevelt, Democrat, said he would not make a campaign speech nor discuss politics at the Roosevelt meeting here September 26. Norris said he expected only to introduce the Democratic candidate.

Regarding the utility issue the senator said:

"I think Gov. Roosevelt was clear in his position on the question. His speech shows he stands with the people.

"It puts the position of the two candidates clearly before the people, for Hoover represents the power trust idea."

Everett Gets Loan to Pay Employes

Everett city workers will receive their back pay tomorrow and Saturday as a result of a loan which the city has negotiated with New York bankers. The new loan is for $50,000.

Mayor Michael C. O'Neil expects to maintain regular pay days until the close of the current year.

Officers' Pay Slashed

Toronto, Sept. 23. A 10 per cent cut in salary has been ordered for all officers of the Canal in Pacific Railway.

How Nominees Stand In Nation-Wide Poll

Washington, Sept. 23—The tabulation that follows shows the total vote thus far recorded for President Hoover and Gov. Roosevelt in the nationwide Presidential poll of the Boston Evening American in cooperation with all other Hearst morning, evening and Sunday papers in the United States.

It also shows the majority each candidate has in each State in which he is leading.

In addition, it gives the gain of each candidate on the latest returns received from each State, as compared with the last preceding report from the State. These State reports are usually a week apart.

The final feature of this table shows the net gain of each candidate in each State where he has improved his position, as compared with the last preceding report from that State.

STATE	TOTAL VOTE Hoov.	TOTAL VOTE Roos.	MAJORITY Hoov.	MAJORITY Roos.	LATEST GAIN Hoov.	LATEST GAIN Roos.	NET GAIN Hoov.	NET GAIN Roos.
Alabama	168	2,252		2,044	46	423		332
Arizona	216	216		209	9	16		9
Arkansas	486	1,649		1,154	38	285		185
California	6,042	13,014		6,972	1,027	1,809		755
Colorado	1,041	1,061	17		22	31		9
Connecticut	3,381	2,220	1,161		301	307	194	
Delaware	551	583		32	63	47	18	
Florida	531	1,010		1,797	77	167		90
Georgia	262	2,179		2,113	13	206		133
Idaho	674	858		184	81	73	11	
Illinois	7,241	11,115		3,917	1,393	2,606		1,933
Indiana	3,670	6,674		949	1,334	1,117		83
Iowa	2,494	3,101		906	580	1,767		847
Kansas	2,878	2,305	171		581	538	33	
Kentucky	2,938	5,373		2,435	401	778		323
Louisiana	242	1,236		1,001	22	111		89
Maine	1,357	811	543		199	83	107	
Maryland	990	2,196		1,206	77	163		88
Massachusetts	3,298	2,156	2,842		611	258	766	
Michigan	5,937	6,616		709	1,065	1,380		315
Minnesota	1,955	2,609		654	564	1367		253
Mississippi	166	1,328		1,162	15	500		485
Missouri	3,506	5,491		1,985	897	1,461		564
Montana	984	1,133		149	110	126		16
Nebraska	1,568	2,274		706	476	656		701
Nevada	113	293		182	11	38		27
New Hampshire	1,118	590	538		233	133	98	
New Jersey	4,063	3,111	881		1,177	993	474	
New Mexico	378	470		92	58	75		17
New York	11,679	13,926	753		2,101	2,225	51	
North Carolina	1,464	3,516		1,956	292	900		601
North Dakota	681	896		215	54	95		41
Ohio	7,890	7,322	318		1,546	1,578		68
Oklahoma	1259	3,071		1,245	190	78		143
Oregon	672	617	155		270	196		74
Pennsylvania	8,511	9,601		867	2,091	2,220		129
Rhode Island	779	559	220		193	158	45	
South Carolina	47	1,068		1,021	4	101		97
South Dakota	539	890		761	143	247		104
Tennessee	1,058	2,175		1,109	172	216		43
Texas	968	3,979		1,951	253	1,393		1,041
Utah	819	1,263		444	89	134		45
Vermont	650	301	249		93	39	52	
Virginia	1,216	2,118		1,522	178	228		150
Washington	1,721	2,921		1,247	413	249		6
West Virginia	2,300	3,502		1,293	345	268		223
Wisconsin	2,086	4,017		1,951	271	469		218
Wyoming	260	323		58	33	66		9
Total	111,721	155,801	8,065	52,215	21,132	28,315	3,194	8,512
Net majority and gain				11,150				5,153

HOOVER LEADS DIGEST POLL

President Hoover has a slight lead over Gov. Roosevelt in the first returns of The Literary Digest's 20,000,000-ballot Nation-wide "straw" poll.

Of the 60,327 ballots received Hoover has 28,193 votes and Roosevelt 27,654.

Of the five States reported in this initial return Hoover is leading in Indiana and New York, Roosevelt is ahead in Ohio, Pennsylvania and West Virginia.

An analysis of "how the same voters voted in 1928" shows that Roosevelt is receiving 23.51 per cent of his strength from those who voted Republican four years ago, while 14 percent of his total ballot-ing comes from the Democratic voters in the last presidential election.

The tabulation shows Hoover retaining 81.03 percent of his total votes from those who voted for him in 1928 with a gain of six-teen percent from the Democratic ranks.

A startling shift is indicated in

Penn-[illegible] 46.44 per cent of [illegible] in that State come [illegible] former Republicans.

Advertisement

How Modern Women Lose Pounds of Fat Swiftly—Safely

Gain Physical Vigor — Toothfulness With Clear Skin and Vivacious Eyes That Sparkle With Glorious Health

ROOSEVELT ADDS TO LEAD

By COLE E. MORGAN

Washington, Sept. 23. (USO)—Governor Roosevelt more fully tightened his grip today on the electoral votes of 11 more and on the same time strengthened his chances to win the doubtful votes of Indiana, Ohio, Michigan and Pennsylvania.

In each of these four States he scored substantial gains as new returns received in the mid-week Hearst-Boston Evening American poll in co-operation with the other Hearst morning, evening and Sunday papers in the United States.

For the second week, the Democratic standard bearer has made inroads into the majority President Hoover acquired in Ohio in the first of the month. That state is now getting down to the point [illegible] where Roosevelt may recover it as the campaign swings into October.

The surprising thing in this second tabulation of returns from the nation's 48 States is the consistency with which Roosevelt continues to add to his early gains in the traditionally Republican states of Michigan and Pennsylvania. In both of these states on this week's new returns he made larger gains than he scored in the previous tabulation. Indiana stand out more conspicuously safe for Roosevelt. From present indications at least four states will contain doubtful package until election day the whole, however, Roosevelt at this time holds a decided lead in the number of States he is now getting [illegible] in the highly industrial sec-

150-MILE ALL DAY CRUISE
THRU CAPE COD CANAL

LAST TRIP OF THE SEASON SUNDAY, SEPT. 25
Steamer Sails from Rowes Wharf at 9 A.M. Weather Permitting
FARE ADULTS $1.50
CHILDREN 5—UNDER 12 $1.00
40 PALATIAL STATEROOMS
Refreshments Best Time Since Music
Nantasket Beach Steamboat Co.
TELEPHONE RICHMOND 1000

COBB, BATES & YERXA CO.

STOCKTAKING and ANNIVERSARY
FRIDAY, SATURDAY — SALE COMBINED — SEPT. 23–24

2 POUNDS BUTTER / 2 DOZEN EGGS — ALL FOR $1.00
HOLLAND BUTTER — ALWAYS FRESH — 2-Lb Roll 49c
BISQUICK — KITCHEN TESTED—BETTER BISCUITS — Pkg 29c
BAKER'S COCOA — A NEW LOW PRICE — ½-Lb Tin 10c

BORDEN'S FINE CHEESES
CREAM CHEESE 4 For 25c — Chateau American — Pimento 2 For 25c
I-CAR-DE MAYONNAISE — Pints 29c-2 For 55c
KOTTAGE GARDEN RELISH — Jar 19c
SALTED PEANUTS — HOT FROM THE KITCHEN — Lb 19c
CHANTICLEER CHICKEN BROTH — Tin 10c
APPLE PIES — 2 For 25c
ASSORTED ROLLS — Doz 10c
2 LBS. BAKED BEANS / 1 LOAF BROWN BREAD / 2 SWEET PICKLES — ALL FOR 29c
LEG and LOIN LAMB — Lb 19c
BONELESS HAM — Lb 29c
LARGE CALIFORNIA ORANGES — Doz 39c
EDGEMONT CRACKERS — Full Lb Pkg 15c-2 For 25c
No. 2 Tins GOLDEN BANTAM CORN / No. 2 Tins WHOLE WAX BEANS / No. 2 Tins CUT REFUGEE BEANS / No. 2 Tins YORK STATE TOMATOES — Tins 10c Each — 13 for $1

COBB, BATES & YERXA CO.
65 Summer St., Boston — 251 Moody St., Waltham

You'll Do MUCH BETTER With Schlitz . . It's Vitalized

Don't confuse Schlitz with common ordinary malt syrups . . . even though they may be widely advertised . . . Schlitz stands alone . . . It is the only malt syrup that is really finished. It is the only malt syrup that is mellowed and purified by a remarkable ULTRA-VIOLET RAY PROCESS.

Again we say . . . you'll do much better with Schlitz . . . Try it . . It's Vitalized

Schlitz the ONLY VITALIZED MALT SYRUP

GRAND OPENING—NEISNER'S
NEW UNDERSELLING SHOE DEPT.
SHOES FOR THE ENTIRE FAMILY
NOW OPEN—SAVINGS FOR ALL
AND NOW—FOR SHOES GO FIRST TO
NEISNER'S 349 WASHINGTON ST.
Never Such Sensational Shoe Savings
NEVER SUCH LOW PRICES

Now Open — WOMEN'S Utility OXFORDS — Black and brown cloth and kid Toru leather uppers. Sizes 2 to 8. 79c pr. All Sizes. CUBAN HEEL
Women's House Slippers — All colors. All sizes to 8. Pad-ded vamps and heels. Zippers in many styles. 19c pr.
Now Open — WOMEN'S Arch and Novelty FOOTWEAR — Newest fall and winter styles in all leathers. Sizes 4 to 8. 1.00 pr. All Style Heels
WOMEN'S CREPE Bridge Slippers — Many colors. All sizes to 8. 39c pr. Cuban Heel
Arch-Support Slippers — Tie and strap styles. $1.49 pr. ALL SIZES. CUBAN HEELS. Style As Pictured
Genuine REPTILES — AA to C, sizes 3 to 8. Limited quantities. CALCUTTAS AND RAJAHS. $1.98 pr.
Growing Girls' Oxfords and Strap Slippers — $1.49 pr. Brogue and Tie Oxfords. Special for this opening
WOMEN'S LEATHER T-Strap Slippers — Leather soles, heels and trim. Sizes 3 to 8. 79c pr.
Shoes-Oxfords For Little Tots — Sizes 3 to 6 79c pr. Basement Store
SAVE!
Boys' and Girls' Oxfords — Black and 2 Tones. 79c. Sizes to 2
College Girls' OXFORDS — Also Patent Straps. $1.00 pr. Sturdy Wear
Misses' and Children's Patent Slippers 79c pr.
BOYS' and GIRLS' Slickdown Oxfords — Lge Assortment of Styles. Sizes to 2. 59c pr. Save Here
Boys' and Girls' Indian Moccasin Slippers 39c Pr. Chrome Soles. All Sizes
Men's Leather Operas and Romeo Slippers 1.00 pr. All Sizes
Men's Zeppon Leather SLIPPERS 39c pr. All Sizes
Women's Rubbers 19c Pr. All Sizes
Children's School SHOES 1.49 pr. Sizes to 2
Misses' and Children's School and Dress Hi and Low Shoes — PATENT, GUNS AND PIKE — All Sizes to 2. 99c pr. STURDY WEAR
SNEAKS GYM SHOES 25c pr. Opening Special—An outstanding value. Low Men, Boys, Girls.
BOY'S STURDY BLACK OXFORDS — Regular $1.69 value. Limited quantities. $1.00 pr. All Sizes. Sizes to 2
Men's Police Shoes — Strongly built for heavy duty. Sizes to 11. Value $1.49. All SIZES EXCEPT 6
MEN'S WORK SHOES — Black elk leather. Composition Soles. Sizes 6-11. $1.00 pr. Limited Quantities
MEN'S OXFORDS — Goodyear Welts. $1.69 pr. Many Styles. Sizes 6 to 11
Men's Dress Oxfords $1.29 pr. Sizes 6 to 11. Good Wearing
NEISNER'S UNDERSELLING SHOE DEPT. BASEMENT — Washington St. Between Bromfield and School Sts

AROUND THE THEATERS By Nicholas Young

◆ Yareeland Son Res to Be

ACE FILM DIRECTOR

Girl About Town

—By ALYCE SIEMENS—

Harking Back!

What a Ride!

Two Survivors—

Hot-Cha Tunes!

Clive Brings the Gallery Crowds

By NICHOLAS YOUNG

What most of the thoroughbreds talked about in the happier days of an opulent drama . . . Friday. With the . . . decline of the arts, as . . . people understood them, . . . theater is seen toppled by . . . The gallery in . . . theaters became just empty . . . And there was . . . growing complaint . . . what earnest jaunts . . . no longer to enjoy any . . . of life beyond an . . . trip to Mr. Clive's . . . stirred interest . . . the . . . in the . . .

. . . Clive . . . one of Europe's . . . actors . . . his . . . career . . . he had been . . . to be . . . Then . . . Conquest . . . Congress, which . . . already . . . well . . . but with . . . ing . . . brass about it . . . passed . . . from . . . to . . . Mr. . . . Clive . . . Clive . . . The Cheerful Sinner . . . When . . . had to . . . and . . . When Jacques Copeau . . . to . . . dancer . . . he . . . had never been . . . a . . . When Orson Welles . . . the new Grand Duke . . . Who's Drama Come True . . . in the corner where the Stoller Hotel . . . stands . . . Welles . . . but which housed . . . war . . . When Welles . . . in usher . . . the Modern Theater . . . When Sol Cohen . . . books the Brockton Fair . . . was . . . Wilson Booth . . . Steele had . . . office on Tremont St. . . . Twenty years ago today . . . Wesley Eddy had a Uncle Tom . . . Worth first in . . . Who's the fat . . . Pop White was . . . of Eddie . . . Ben Bernie . . . Wilson Clancy went to Nyack . . . And when the Boston Opera . . . it put the first rooms for rent . . . And two other popular professional boosteries were the Richwood and Hollis.

. . . Survivors . . . Of . . . . . they are Vic . . . of the Orpheum and Al . . . Some . . . Vaude . . . Quigley's book- . . . Alexander . . . Band . . . Everybody . . . Mr. Clive . . . Band . . . Tickle Me . . . and "Come Josephine in My Flying Machine" were the favorites of the times!

Later—years afterward—as is the usual custom, E. E. Clive fell into evil ways. He had created for Boston the most effective repertory organization the town had ever known. He even waxed fat and careless on this easy road to success. To most of his most ardent disciples it was a superabundance of the English mystery dramas which were Clive down to his last despairing nickel. Others, more intimately commercial and perhaps more generous in the ways of the flesh, have searched the Clive departure from the Copley as just another phase of universal depression. The individual may make his own selection. No matter how you view it, Mr. Clive paraded out of his favorite playhouse with colors flying.

. . . Interesting . . . that . . . Clive . . . Copley . . . Theater . . . Jessie Bonstelle . . . Detroit . . . Bonstelle . . . Detroit . . . Bonstelle . . . Detroit . . .

THE VOICE OF Broadway

By Louis Sobol

Broadway Merry-Go-Round

Here we go, ladies and gents, on our weekly merry-go-round. The town is getting gayer and from now on things ought to be popping right along. Manhattan will dance this season to the music of Paul Whiteman at the Biltmore, George Olsen at the New Yorker, Jack Denny at the Waldorf, Guy Lombardo at the Roosevelt, and probably Rudy Vallee at the Park Central. At the Paramount Grill there will be Ozzie Nelson and at the Hollywood Isham Jones. Barney Gallant is reopening his famous Village Nut Club with Eddie Elkins leading the orchestra. At the Central Park Casino, Eddie Duchin will continue. Both El Patio and El Garron reopen within the fortnite, and the once snooty Lido becomes the something less than snooty but perhaps, by virtue of that, much gayer, Lido Gardens. I know of at least six speaks which will open within the next two weeks and although the producers are shaking their heads and predicting the end of the theater, the list of prospective arrivals swell daily and everything seems hotay-totsy on the surface for a lively season. And now look over there. Arthur Tracy, the Street Singer—still happy. As you recall, on Friday I told you he had delayed his marriage, but the other lads refused to believe it and married him off on Saturday and here it is Friday as you read this and still he's not married to the lovely Martha Marston, and Tracy's only explanation is "The marriage has been delayed."

I call your attention to that curly-locked woman. That's Marjorie E. Smith, an ex-newspaper gal, who reformed and wrote a novel called "No Bed of Roses," which yielded her heavy royalties. And here she is back from Russia, writing another novel. I remember the day Ryan Walker, art director of the now defunct Evening Tab, eloped with Marjorie, and the next day, when I got through congratulating him, he beamed and said, "Louie, now I'll live to be 90—and I'll be young until I'm dead." Well, Marjorie Smith is back from Russia, but Ryan Walker isn't, for he died there—died there in April, and I didn't know about it until yesterday. There's a pang in my heart, for I liked the fellow and I loved him for a flattering picture he drew of me once—it didn't look anything like me and I told him so. He said, "Louie, anyone with a little drawing talent can draw you as you look—you're an easy subject with that big nose of yours—but I've drawn you as you are—I've drawn your soul." As I say, it was a very flattering portrait.

There's no definite time or date when you ride on the merry-go-round and so now, for no reason at all, here it is Monday night after 11 o'clock and at 45th and Broadway, we see a nice-looking chap, well dressed, conversing with a newspaperman. George Jean Nathan, it is—and what he has to say should be interesting, although it may concern only the weather, which can be interesting, too, they tell me. We shift our gaze one block farther, at 46th—a minute later—and there stands a slim, nice-looking girl in chic attire with her a stocky fellow wearing glasses. They hail a cab. Amelia Earhart and George Putnam, her husband. A minute later, a block farther—47th at. and Broadway now—very calmly surveying the passing crowds, Johnny Dundee, toothpick in mouth. And still another block farther—48th st.—hatless, his hands gesticulating wildly a reddish-haired youth talking excitedly to a group of three or four people, Sammy Cohen. So there you are within four blocks—within four minutes—five interesting individuals of Manhattan, Nathan, the satirist—Earhart, the flyer—Putnam, the publisher—Dundee, the pugilist—Cohen, the comedian.

I needn't tell you, ladies and gents, who that well-built lad is—that fellow walking past with brisk steps at 50th St. and Seventh Ave. William Harrison Dempsey, otherwise and affectionately known as Jack Dempsey. That funny little frown creases his brow and if you didn't know him you might think the worries of the entire world afflict him, but, as a matter of fact, the chap has an infinite capacity for enjoying himself and worries very little. An interesting career he's had, this lad who started out as a hobo and might have remained a hobo except for the magic of two powerful fists. That's all he had, but they brought him the heavyweight championship of the world—which, of course, is not to be marveled at, considering the fists—but that they also made him a movie actor and a stage actor, a writer of magazine articles (with the help of ghosts), a hotel owner and for a time the husband of one of the beauties of Hollywood—that is the marvel of the modern age. Now who would ever have imagined that one pair of sturdy fists could have brought all that about?

A refreshing fellow, that Bob Hope, rayest of the gay comedians who keep the "Ballyhoo" show moving. Of course, most of his lines were written by clever fellows—but there's something in the way he delivers lines that either puts you across or doesn't. It's an old tale of the theater, what I am about to tell you—it'll always be old and always new. Bob Hope's mother is dying. Every night the fellow goes on and plays the merry buffoon on the stage, and when the show is over he telephones out to Cleveland, Ohio, to find out whether she's still alive. The old "Laugh, Clown, Laugh" theme. And now consider Georgie Price. Going great guns, the fellow is, thanks to the radio. Give him credit for his persistency. The bottom dropped out for George—after having been a successful vaude comedian. But he had an idea and for a year and a half he sat patiently in the offices of the broadcasting artists' bureaus—from 9 in the morning until late in the afternoon. And now look at the guy!

And if I don't reveal the name of that dignified gentleman, you'll probably understand. An author—at one time called the uncrowned king of Haiti—10,000 natives worked for him there. Brother of a famous and prolific playwright. Brother of one of the chief executives of one of the largest utilities in the world. Brother of the head of one of the largest concerns in the world. Member of a remarkable family. Will you believe me, when I tell you he's destitute—and that he's somewhere up in Connecticut working as a handyman for his board? It's almost unbelievable—particularly if you know whom I meant. And look, there's Morris Gest. Still wearing that black flappy hat, that black flowing windsor tie. But the old exuberance is missing. The enthusiasm is gone. He moves from group to group—this is the opening of "Lilly Turner" at the Morosco—and his friends greet him cordially. But I wonder if there doesn't pass through his mind, the days of his great theatrical triumphs—the days when he was hailed as a genius of the theater—when even the glamour surrounding the name of his father-in-law, David Belasco, couldn't obscure the glamor of his own name?

Anybody on Broadway will tell you that it pays to be beautiful—but not to be beautiful and have brains—because beauty with brains is ambitious, whereas mere beauty is satisfied to marry wealth and let it go at that. Personally, I don't hold with that theory, because I have just heard about two good-looking little gals I used to see nightly in the old Club Abbey—June Rogers and Florence Walker, and I remember them as sensible enough kids and wondered what would become of them. And here, at this late date, I learn,- Two friends—men of wealth—both from Florida—came into the club one night and one took a fancy to June and the other to Florence and they did right by the gals, they married them. Now June has a palatial home in Florida and Florence has a palatial home in Florida, and in addition June has a baby, which may not be palatial, but it is very satisfactory. Or perhaps it's Florence who has the baby—it doesn't make much difference.

Lee Tracy Will Forsake Films for Six-Month Vacation in Europe

By HARRIET PARSONS

Copyright, 1932, By Universal Service, Inc.

Los Angeles, Sept. 23—Although he could pretty well have his pick of studios to work for and parts to play right now, Actor Lee Tracy is putting his makeup box in moth balls and departing Europewards for six months.

Harriet Parsons

Pretty risky business abandoning a career just when its getting under way. Lee has forged right to the top in the past year. But the memories of producers and fans are sometimes short and six months is a long time.

Universal wants Lee on a long-term contract. Radio has three pictures in mind for him and he has a verbal contract with Broadway Producer Sam Harris for a play. Nevertheless, Tracy, who has made nine pictures in 10 months and is thoroughly tired, is going to desert Hollywood as soon as he finishes "Phantom Fame." He'll do the Harris show when he gets back.

Cooper to be Starred

Remember that spectacular bit in "Wings" which brought Gary Cooper forcibly to the attention of the movie-going public? It was only a small supporting role—Dick Arlen and Buddy Rogers had the choice parts—but the long, lanky Cooper made it unforgettable. Now Gary will star in a film by the same writer who penned "Wings." Story is "Fly On," by John Monk Saunders and Paramount will use it as a Cooper vehicle. Incidentally, those three musketeers, Gary, Mary Pickford and Countess Frasso, decided on the spur of the moment to make an air jaunt to New York and made reservations for today at the United airport. They were still trying to make up their minds yesterday whether to use the tickets or not.

• • •

This and That

Tom Douglas added to cast of M. H. Hoffman's "Guilty or Not Guilty," which will bring Betty Compson back to the screen after an extended absence. Leon Gordon is at M-G-M to work with John Goodrich and Claudine West on the script of "Son Daughter." Theodore (new find) Hecht has been muchly tested for the same picture. George O'Brien's dressing room at Fox is being prettied up for its new occupant, Diana Wynyard. Ditto Sally Eilers' dressing room for Sally Eilers. The Elliott-Nugents are tiny-garmenting in March. Personal to old Mass Stork: They'd like a brother for their two small daughters.

• • •

Studio Notes

That much-rumored Connie-Cummings-Georgie Raft romances is all news to Connie. Seems she and Georgie lunched together at Paramount while working in "Night After Night," and an engagement was promptly Winchelled. Lew Cody's butler, James, wires to thank me for mentioning him in a story on Lew. And signing himself James Cody. Connie Talmadge and T. Netcher's unpublished and efficient Charlie always calls himself "Charlie Netcher."

Miss Cummings

• • •

Heard and Overheard

Hoot Gibson is putting on a huge rodeo at the Texas State Fair. And Paris, of all places, wants Hoot to stage one of his cowboy festivals there. That Zeppo Marx-Phil Berg race, which started as a friendly argument over the respective merits of Zep's Mercedes and Phil's Duesenberg, is assuming amazing proportions. Zep and Phil, besides putting up a grand apiece as a stake, have spent plenty getting the cars stripped for action. Filmfolk are taking sides violently and backing up their opinions with sizable wagers. The race comes off at 5 a. m. Sunday over a 15-mile course at Lake Muroc with famed racing driver Eddie Miller at the wheel of the Duesenberg and Joe Reingel piloting the Mercedes.

• • •

Snapshots of Hollywood

DIRECTOR HAMILTON MacFADDEN giving an amazing Suki party (other eye at that Jap fun-spot in Chinatown. MARGARET LINDSAY, who has a big role in "Cavalcade," guest-of-honoring JEANETTE McDONALD 'n' ROB RITCHIE, SALLY EILERS 'n' HOOT GIBSON, Ina ELLIOTT NUGENTS getting many laughs at the unique entertainment. JEANETTE being muchly embarrassed at the effusions of an over-enthusiastic geisha girl fan. All Hollywood planning to attend the mammoth electric parade 'n' pageant Saturday night for the very worthwhile MARION DAVIES foundation. CLAUDETTE COLBERT 'n' NORMAN FOSTER watching the new show at R K O Keith's. SHIRLEY MASON, Husband SIDNEY LANFIELD and Sister LOLA DANA [illegible] at the [illegible] Cherry Blossom room. JIMMY and COWAN pow-wowing over the Warners-Cagney rumpus.

Real Estate Men Meet

Osterville, Sept. 23—The ninth annual convention of the Massachusetts Association of Real Estate Boards opens here today.

MAID IS LATEST "FIND"

Hildegarde, German lass starred by Gus Edwards as the latest "find" with stage talent. The fraulein is featured in the new Edwards troupe, at RKO Keith's, tomorrow.

Bride at Work

Virginia Bruce has discovered that there are times when a honeymoon is not a honeymoon. She has been working constantly since her marriage to John Gilbert. And, not only working, but wearing a brown grease-paint make-up which requires a good half hour's energy each evening to remove. Virginia is playing the daughter of Walter Huston in a drama of the tropics, "Kongo."

Movie Clock

SCOLLAY—"Blessed Event", a. m., 11.20; p. m., 2.29, 6.40, 9.50.

LOEW'S STATE—"Grand Hotel"; p. m., 12.05, 2.25, 4.45, 7.05, 9.25.

FENWAY—"Big City Blues"; p. m., 2.55, 5.41, 8.30.

MODERN—"Down to Earth"; a. m., 10.25; p. m., 1.11, 4.05, 6.53, 9.41.

GAYETY — "Hollywood Speaks"; a. m., 9.55, p. m., 1.25, 5.45, 9.

UPTOWN—"Movie Crazy"; p. m., 1.05, 3.10, 5.25, 7.25, 9.45.

LOEW'S ORPHEUM—"The Last Mile"; a. m., 9.30; p. m., 12.25, 3.30, 6.35, 9.40.

BOWDOIN SQ.—"Stranger in Town"; a. m., 9; p. m., 1.05, 5.18, 9.10.

METROPOLITAN — "Blonde Venus"; a. m., 10.10; p. m., 1.40, 4.35, 7.30, 10.20.

FINE ARTS—"Isle of Paradise"; p. m., 2.11, 6.08, 6.03, 8.02, 9.55.

ENEXER — "Hollywood Speaks"; p. m., 2.2 - 5.10, 7.2 , 9.3 .

RKO KEITH—"The Most Dangerous Game"; a. m., 9.30; p. m., 12.41, 3.58, 6.55, 10.22.

RKO-KEITH BOSTON—"Bird of Paradise"; p. m., 12.16, 3.16, 6.32, 9.56.

PARAMOUNT — "Movie Crazy"; a. m., 9.15, 11.20; p. m., 1.30, 3.25, 5.30, 7.35, 9.35.

HOWARD—"East of Borneo"; p. m., 12.55, 6.27.

Tortoise Pet

The very latest in pets is owned by Charlotte Suss, German actress signed by the Metro-Goldwyn-Mayer studios, one pet a large tortoise found in Italy during a singing tour, but was not allowed to be on her license and into the United States. He is now languishing in Germany waiting for a tortoise quota!

Just Like a Sausage

John Barrymore [illegible] uncomfortable in tee shirts and [illegible] uniform of Prince Yusupoff he wears in the [illegible] scenes in "Rasputin."

"You look all in," commented his brother Lionel.

"I feel," answered John, "like a blood sausage."

Records Used

Wallace Beery, Metro-Goldwyn-Mayer star, has a novel method of greeting guests at his Beverly Hills home. He presses the [illegible] of the phonograph before they arrive and then sits back to play the new disc.

Globe Trotter

The [illegible] through the West of Franklin D. Roosevelt, Democratic candidate for the presidency, is strikingly pictured in the new issue of Hearst Metrotone News. First he is seen and heard speaking from the Capitol steps at Topeka, Kas., where a [illegible] of farmers and [illegible] greeted him. Next he is seen in Denver and finally addressing an audience of 5000 in the Mormon Tabernacle at Salt Lake City.

[illegible] American Legion Convention in Portland Oregon, during which Commander Stevens announced the passage of a resolution calling for the [illegible] of the seven points. There are also pictures of Louis A. Johnson of Clarksburg, West Virginia, the new National Commander, who makes a brief address.

Tuttle's

53 SUMMER STREET, COR. CHAUNCY

The Smartest Hat of the Season

BRIMMED FELT

Girls, misses and their mothers—are buying it with equal enthusiasm. With its lilting brim and smart, silver buttons, it goes everywhere. And is becoming to everyone. Black, brown, wine, navy. Large and small headsizes.

An abundance of other smart new Fall Hats at $1.

Tuttle's 53 SUMMER STREET

Come early Saturday for best selection.

NEW WORLD'S RECORD FOR STAMINA! with new Mobiloil

as RALPH DE PALMA speeds 800 miles at 112.5 miles per hour

OIL STAMINA, oil economy with new Mobiloil—these have just received new dramatic proof in Ralph de Palma's record-smashing run at Lake Muroc, California. For 800 miles—De Palma's car covered the desert course at terrific speeds, averaging 112.5 miles per hour!

Not only did the new Mobiloil give perfect engine protection at speeds that at times exceeded 120 miles an hour—but oil consumption was *actually 50% lower than the engineers supervising the test originally estimated!*

When taken down, De Palma's engine was in perfect condition. Bearings were tight. Valves clean. And this, after the engine had been turning 6,000 revolutions a minute—100 every second! This was the first time that any car had ever been driven so far, and so fast, with a straight mineral oil.

Though your car will never have to undergo such a test, you are wiser to use a motor oil of *proved* stamina. Mobiloil protection will make your car last longer. Mobiloil economy will make it cost less to run. Join the millions of motorists who have made the new Mobiloil the world's largest-selling oil. Save money—drain and refill today with new Mobiloil!

STANDARD OIL COMPANY OF NEW YORK, INC. — A SOCONY-VACUUM Company

BUY THIS NEW MOBILOIL FOR YOUR CAR WHERE YOU SEE "SOCONY" OR THE MOBILOIL SIGN

RADIO COMMENT

Evening American on the Air

THE GLOBE TROTTER

of the Boston American and Hearst Metrotone News

213 M —STATION WAAB— 1410 Kc
258 M.—WORC, Worcester 1200 Kc
211 M WMAS, Springfield 1420 Kc

7 45- 8 00 A M -
11 00-11 15 A M

12 30-12 45 P M
2 45- 3 00 P M -
7 00- 7 15 P M -

Ten High Spots

6 P.M.—WAAB—Louis's Orchestra
7 P.M.—WRC—Ward Wheelock
7 P.M.—WEEI—Lionel Barrymore
8 P.M.—WJZ—Fish news
8 30—WNAC—New drama
8 30—WEEI—Whittemore's music
9 30—WNAC—To the Ladies
10 15—WAAB—Glenn Cheney
10 30—WEEI—Pageant of Cod
10 00—WJZ—Barton Lee Hazlewood
11 00—WAAB—Parker's music

For Those Who Dance

6 P.M.—WAAB—Louis's Orchestra
7 P.M.—WAAB—Sissle Orchestra
7 P.M.—WRC—Chocolateers
8 P.M.—WJZ—Fish news
8 P.M.—WEEI—Fur Trappers
8 30—WEEI—Whittemore's music
9 30—WNAC—Elite's Orchestra
10 15—WRC—Candoliers music
10 30—WEEI—Tom Ferguson music
10 00—WJZ—Baron Lee Hazlewood
11 00—WAAB—Parker's music

Boston Stations

WAAB	1410
WNAC	1230
WRC	980
WEEI	590
WJZ	760
WHDH	830
WBSO	1500

DeValera Will Speak From Geneva

By N. E. I.

Friday, September 23

6 00 P M
WAAB—
WNAC—
WRC—
WJZ—
WEEI—
WHDH—

6 15 P M
WAAB—
WNAC—
WRC—
WJZ—
WEEI—
WLOE—

6 30 P M
WAAB—
WNAC—
WRC—
WJZ—
WEEI—
WHDH—

6 45 P M
WAAB—
WNAC—
WRC—
WJZ—
WEEI—
WLOE—

7 00 P M
WAAB—American Globe Trotter
Ed Young Yankee Philosopher
WNAC—
WRC—
WJZ—
WEEI—
WHDH—

7 15 P M
WAAB—
WNAC—
WRC—
WJZ—
WEEI—
WLOE—

7 30 P M
WAAB—
WNAC—
WRC—
WJZ—
WEEI—
WHDH—

7 45 P M
WAAB—
WNAC—
WRC—
WJZ—
WEEI—
WLOE—

8 00 P M
WAAB—
WNAC—
WRC—
WJZ—
WEEI—
WLOE—

8 15 P M
WAAB—
WNAC—
WRC—
WJZ—
WEEI—
WLOE—

8 30 P M
WAAB—
WNAC—
WRC—
WJZ—
WEEI—
WLOE—

9 00 P M
WAAB—
WNAC—
WRC—
WJZ—
WEEI—
WLOE—

9 15 P M
WAAB—
WNAC—
WRC—
WJZ—
WEEI—
WLOE—

9 30 P M
WAAB—
WNAC—
WRC—
WJZ—
WEEI—
WLOE—

10 00 P M
WAAB—
WNAC—
WRC—
WJZ—
WEEI—Fur Trappers
WLOE—Colbert's

10 30 P M
WAAB—
WNAC—
WRC—
WJZ—
WEEI—
WLOE—

11 00 P M
WAAB—
WNAC—
WRC—
WJZ—
WEEI—
WLOE—

11 30 P M
WAAB—
WNAC—
WRC—
WJZ—
WEEI—
WLOE—

12 MID.
WNAC—Freddy Martin's music.

RADIO SCHOOL

RADIO SCHOOL, 18 Boylston St., Boston.

TRAINED EXECUTIVES FOR CIVIC PROBLEMS

By B. C. FORBES

Detroit Sept. 23. Not only politics but adversity, makes strange bed-fellows.

Industrial, financial, mercantile giants formerly much too busy to take real, active effective part in the administration of civic affairs are now wrestling heroically with community problems in some cities co-operating closely with politicians whom they used to ignore and despise. The motive in some instances is self-preservation in others public spiritedness.

Detroit's foremost men of business have been setting a splendid example.

Big Economies Effected

Nearly three years ago Ralph Stone, chairman of the Detroit Trust Company, started swinging red lights. He foresaw that if, toward necessary relief were coming to keep the city off financial rocks. With the approval of the city council, a committee of leading business representatives was organized.

This group is busy. Despite occasional obstruction, much was accomplished. For example the compiling of the budget was drastically revised and departmental expenditures were reduced from $13,000,000 to $9,500,000; departmental expenses were pared down $12,000,000; unessential public improvements totalling $30,000,000 were cut out; salaries were reduced 10 to 20 per cent and even more; unnecessary municipal employes were eliminated.

The committee helped other leaders in other cities to go about similar economies.

Expenses Reduced 49 Million

Citizens still were hard hit this year. Tax delinquencies became serious. Then the biggest men in the city took a hand and Walter Chrysler, Frank Murphy gave since worked in harmony to co-operation.

A. P. Sloan, president of General Motors, became head of a sweeping committee of industrialists with B. E. Hutchinson of the Chrysler Corporation as active chairman.

This group of civic-minded matter-of-fact, broad-gauged business leaders is rendering service of incalculable value to Detroit and to its people. At a dinner yesterday the mayor expressed the city's indebtedness to them for their constructive work.

Actual reductions in the budget mean a saving of $7,000,000 as compared with the operating budget and the cost of running the city government, exclusive of fixed charges and debt retirement, for the fiscal year be $49,000,000, compared with $56,000,000 in 1931, a reduction of more than one-fifth in the cost of running, extraordinary welfare expenditures.

That is a mark for despondent cities in other parts harassed, [illegible]

[illegible] and philanthropist, heads [illegible] during 1931 tax delinquency problems [illegible]

Famous Actors

American Sumatra Again Shows Loss

[illegible]

September Building Is Above August's

New York Sept. 23. Contracts for construction in metropolitan area of New York in 15 days of September were $47,427,100 [illegible] F. W. Dodge Co. In the same period of August [illegible] 36,415,500. [illegible] half of September [illegible] was $31,011,400.

[illegible] New York [illegible] 1 per cent [illegible] 1 per cent [illegible] of 70 per cent from the [illegible] for August.

Offers a $1,850,000 Canada Bond Issue

Dominion Securities Corporation [illegible] a syndicate of Canadian [illegible] and investment houses [illegible] $1,850,000 of [illegible] Province of New Brunswick [illegible] 5 per cent bonds due Oct. 1 [illegible] 1962, at 97 and interest, to yield [illegible] per cent. [illegible] Canadian funds [illegible] Oct. 1 to [illegible] Sept. 30.

Regular Ordered by Gen. Electric

New York Sept. 23 (AP). The General Electric Co. today declared a regular quarterly dividend of 40 cents a share, payable December 24 to stock of record December 1. The last regular payment of 40 cents a share on September 24 was preceded by an extra payment of 20 cents a share on December 24, 1931.

Typewriter Makers Have Business Gain

New York Sept. 23 (AP). Combined business of L. C. Smith & Corona Typewriters, Inc., and Underwood Elliott Fisher Co. for the three months ended September 30 showed a net profit of $1,850,000, after charges and taxes, an increase of 48 per cent over the same period last year, it was announced today.

Foreign Exchanges

[illegible]

New York Banks

[illegible]

Boston Bank Stocks

	Bid	Asked
[illegible] Nat. [illegible]	[illegible]	[illegible]
[illegible] Nat. Assoc.	[illegible]	[illegible]
[illegible] Nat. Bank and [illegible]	[illegible]	[illegible]
[illegible] Trust Co.	[illegible]	[illegible]
Second National	[illegible]	[illegible]
U. S. Trust	[illegible]	[illegible]

Bank Statement

Boston balance	$13,000,000
Boston clearance	28,000,000

Boston Stocks

	High	Low	Close	Chg
[illegible]	[illegible]	[illegible]	[illegible]	[illegible]
Amer Tel	116	111	[illegible]	[illegible]
Am Woolen pf	75	71	[illegible]	[illegible]
Amoskeag	5	4	[illegible]	[illegible]
Amazonda	11	11	[illegible]	[illegible]
Atlas Consol	7	7	[illegible]	[illegible]
Bay St Dock	18	18	[illegible]	[illegible]
Bigelow-Sanford	15	15	[illegible]	[illegible]
Boston Elev	24	24	[illegible]	[illegible]
B & M R pf	35	35	[illegible]	[illegible]
Cn & M A stmp	15	15	[illegible]	[illegible]
Boston & P	8	8	[illegible]	[illegible]
Chicago	24	23	[illegible]	[illegible]
Con Gas	18	17	[illegible]	[illegible]
Consolidated Sc	4	4	[illegible]	[illegible]
Con Gas	66	64	[illegible]	[illegible]
Copper W	1	1	[illegible]	[illegible]
Dennison Mfg B	6	6	[illegible]	[illegible]
Eastern SS	6	6	[illegible]	[illegible]
Edison	18	18	[illegible]	[illegible]
Employers Grp	6	6	[illegible]	[illegible]
First Nat St	52	52	[illegible]	[illegible]
Fox Film	20	19	[illegible]	[illegible]
Gen Foods	31	30	[illegible]	[illegible]
Gen Motors	18	17	[illegible]	[illegible]
Gillette	20	20	[illegible]	[illegible]
Goodyear	23	22	[illegible]	[illegible]
Hudson Mot	7	7	[illegible]	[illegible]
Int Tel	13	12	[illegible]	[illegible]
Mohawk	13	13	[illegible]	[illegible]
Mont Ward	15	14	[illegible]	[illegible]
National S C	20	19	[illegible]	[illegible]
N E Tel	100	100	[illegible]	[illegible]

	New Haven	23	23	[illegible]
	No American	27	26	[illegible]
	North Butte	50c	50c	[illegible]
	Pacific Mills	10	9	[illegible]
	Packa 4	4	4	[illegible]
	Penn RR	21	20	[illegible]
	Radio Corp	10	9	[illegible]
	Rumford	7	7	[illegible]
	Sid. Brands	18	18	[illegible]
	Stone & Webst	13	13	[illegible]
	Swift & Co	9	9	[illegible]
	Un Aircraft	34	30	[illegible]
	Un Carbide	28	27	[illegible]
	United Drug	12	12	[illegible]
	United Fruit	2	2	[illegible]
	United Shoe	40	39	[illegible]
	U S Steel	45	43	[illegible]
	Utah Sec	85c	85c	[illegible]
	Warren Br	6	6	[illegible]
	Westghse	36	35	[illegible]

Boston Curb

	High	Low	Last
200 Castype Cp Am.	2	2	2
200 Chief Consol	40c	40c	40c
200 De Forest Rad.	60c	60c	60c
50 Dollar Inv Tr	1¾	1¾	1¾
500 Ohio Copper	2½c	2½c	2½c
100 Onondaga	14c	14c	14c
200 Sun Rear Mines	3½c	3½c	3½c
100 Un Verde Ext.	3¼	3	3
200 Yukon Gold	18c	14c	14c

MARKETS — BUSINESS

OPINION SPLIT ON OUTLOOK FOR STEEL

By FRANK H. MELOON

Opinion is sharply divided on the [illegible]

Roy D. Chapin

Roy D. Chapin, who worked [illegible]

It is interesting to note that [illegible]

Bank clearings, an index of the [illegible] this week [illegible] than normal seasonal [illegible] Bradstreet's. [illegible] ment says that the [illegible] and sales [illegible] and [illegible] and [illegible] and

RAIL AND STEEL SHARES LEAD MARKET RISE

New York, Sept. 23—Railroad and steel shares led in advances ranging from one to 5 points for many important issues in New York Stock Exchange trading today. The utility group joined the upward procession in the afternoon.

Although the bulls, hopeful of slowly expanding autumn business, bid up prices of their favorite shares, trading was quiet on the upturn.

CREEPING RALLY SEEN

The late trading saw a creeping rally follow a flurry of selling. Issues up around a point or better included Atchison, Auburn Auto, U. S. Common and preferred, American Telephone, Bethlehem, American Can, Air Reduction and Allied Chemical.

Lackawanna soared more than 3 points. Gulf States Steel at the same time jumped up over 2 points. New York Central, very active, was advanced around mostly on fractional advance around the closing gong.

The early trading centred in carrier issues.

Rails commanded particular attention. Lackawanna sprang up 4 points to a new high and gains of 2 points or better developing in Atchison, Union Pacific, Southern Pacific, New York Central, Reading, Atlantic Coast Line and Lehigh Valley at the same time.

The steel stocks also lent their shoulder to the advance, most of them being substantially higher. Gulf States jumped 5 points to a new high. U. S. Steel, Bethlehem and Youngstown at the same time were up 2 or more.

Oils, dampened by gasoline price cuts, were soggy. Standard of New Jersey yielding a point or so. But the main line of industrials and utilities followed the rails and steels. United Aircraft soared 4 points to a new high.

Wall Street awaited with lively interest the outcome of the meeting of eastern trunk line railroad leaders. Expectation was general that the executives were making progress toward reaching a settlement on consolidation in this territory.

LOADINGS REPORTS GOOD

Additional earnings statements by individual roads lent further support to the hope that tomorrow's loadings, covering all classes of roads for the week ended Sept. 17, would show more than a seasonal gain over Labor Day week. Estimates of the probable increase ran as high as 50,000 to 100,000 cars.

St. Paul reported for the first 21 days of September total loadings of 69,791 cars, against 106,000 in the first three weeks of July, a 19 per cent gain. Santa Fe reported that past gains had been maintained during the last week. Chicago Northwestern reported a gain for the week of 1002 cars over the previous week.

The trade reviews were encouraging. Dun's Weekly Review reported a general opinion that business is slowly beginning a fundamental recovery, and that the "seasonal advances, noted recently, continued sustained."

Dun's said there had been no reversal in the recent improving trend, although there was a general leveling of gains this week, with averages spreading in more directions. A hardening of prices was reported which is awakening manufacturers, distributors and consumers to a realization of the changed conditions.

Southern Pacific reported August net operating income of $504,848 compared with $2,574,768 in the same month last year.

New New England Building Is Planned

Following is a list of some of the larger projects now being planned which have not been previously mentioned, according to Brown's Letters, Inc., advance building information, who have plans and specifications on file in their office:

High school addition, Saugus; architect, Kilham, Hopkins & Greeley and Allen C. Loring Associates, Boston. Postoffice, Middlebury, Vt.; private plans. Postoffice, Portland, Me.; private plans.

Alpha Portland Is Calling Back Help

Birmingham, Ala., Sept. 23—Birmingham mill of Alpha Portland Cement Co. has resumed, calling 75 men to work. This makes three mills in operation. Lone Star Cement Co. of Alabama and Lehigh Portland Cement Co. will each start up a mill during October. Road building and paving in Alabama, Georgia and Mississippi is developing a stead demand for cement.

New Peak for Air Travel Is Reached

New York, Sept. 23—A new peak for air passenger traffic in New York was registered last month when United Air Lines carried 16 per cent more passengers on its scheduled planes from Newark than during July. New York contributed substantially to United Lines world-wide air line record of August, when 11,888 travelers flew on its coast-to-coast and other routes.

Scrap Steel Up 25c Ton in Pittsburgh

Pittsburgh quotations for heavy melting steel have advanced another 25 cents per ton to a $7.5 level. Supplies of scrap at Pittsburgh, it was stated, have not been increased and dealers are having difficulty covering older orders at lower prices. A recent order for 5000 tons brought 10½, while a larger tonnage was placed at $9.75.

NEW YORK STOCKS ⁓ NET CHANGES

Yesterday's sales 3,700,000
Week ago 1,900,000
Year ago 3,951,422

1932 to date 338,909,278
1931 to date 450,279,864
1930 to date 425,750,405

—A—

—1932— High	Low	Div in $	Sales Rest.	Open High	Low	3:00 Close	Net Chge
7	2¾		Abitibi P&Pap	2½	2½	2½	
9½	1⅝		Adams Express	2300	8	8¼	7⅞	8	+ ⅛
23	22		Adams Express pf	20	65¾	65¾	65¾	65¾	— 1⅛
2¾	2		Adams Millis	100	17⅞	18	17⅞	18	— ⅛
14	9½		Addressograph	200	12	12	12	12	— ⅛
4¾	1¼		Adv. Rumely	500	3¾	3¾	3¾	3¾	
16½	4½	1.60	Affiliated Prod	500	9¾	9¾	9¾	9¾	
63½	20¾	4.00	Air Reduction	2300	59¾	61¾	59¾	61¾	+ 1⅝
16¾	7¾	.50	Alaska Juneau	1100	10¼	10½	10	10	
3¾	⅞		Allegh'y Corp	600	2⅝	2⅝	2⅝	2⅝	— ⅛
4¾	1¾		Allegh. of ww		2	2	2	2	
88½	42½	6	Allied Chem&Dye	1800	75¾	85¼	79⅜	81⅝	+ 1½
4½	1		Allis Chalmers	1400	11	11¾	11	11¾	
12¾	3		Amerada Corp	1100	17	22	21	21½	— ½
22½	5		Am Bank Note	150	18½	18½	17½	17½	— ½
79¾	29¾	5	American Can	2800	53¾	57⅞	55¾	56	+ ⅛
17	3		Am Car &Fdry	300	12¾	12¾	12½	12½	— ⅛
50	18		Am Car&F pf	100	31	32	31	32	+ 2
61¾	2.25		Am Chicle	100	26½	26½	26½	26½	
9			Am Colortype	100	7¾	7¾	7¾	7½	— ⅛
26¾	11		Am Com Alco	1400	25¾	26	25	25	
15¾	2¾		Am Encaus'n	100	13¾	13¾	12¾	13½	+ 2⅜
10½	2		Am For Pwr	1800	10¾	11¾	10¼	11	— ½
38½	2	80	Am For P pf	1000	14	15	13¾	14¾	+ ⅞
21¾	2¾		Am For P 2nf	100	14	14	13½	13½	— ½
7¾	2		Am Hawaiian		4	4	4	4	
37¾	29¾	5	Am Hide&Lea	200	5	5	4¾	5	
51⅝	25	4.20	Am Home Pro	1400	41½	42¾	41	42¾	+ 1⅝
21⅝	7¾	2	American Ice	100	17	17	17	17	— ⅛
12	2½		Am Internatl	4700	9½	10¾	9½	10¾	+ 1
4	1		A La F&Penn	700	12¾	12¾	12½	12½	+ 1
15½	3⅞		Am Locomot	700	12¾	12¾	12½	12½	+ 1
49	19	7	Am Loco pf	100	34¼	34¼	34¼	34¼	+ 1¼
92¼	27½	8.80	Am Mach&Fy	1100	69¾	70¾	69¾	70¾	+ 1¼
9¼	1½		Am Metal	100	7	7	7	7	
32	9½		Am Metal 6nf	100	28	25	26½	26½	— ½
3	1		Am Meter Co	100	13¾	13¾	13¾	13¾	+ 2⅛
18	15½	6	Am P&L 6 nf	100	41	41	41	41	
18½	3		Am R&S San	100	10	10	10	10	
18½	3		Am Rollin M	4600	14½	15⅜	14½	15	— ⅛
29¼	15¾	3	Am Safty Raz	200	22	22	22	22	
4¾	2		Am Seating	100	2¾	2¾	2¾	2¾	— ⅛
1⅝	10		Am Shipbuild	10	14	14	14	14	
20¾	7		Am Smelt&Ref	100	20¾	20¾	20¼	20½	+ 1¼
85	22		Am S & R pf	100	45	45	45	45	
36½	21¾	3.25	Am Snuff	200	31	31	31	31	— ½
15¾	5¼	1.20	Am Steel Fdry	2700	10¾	10¾	10¾	11⅛	+ 1⅛
38¾	24	2.50	Am Stores	100	24¾	24¾	24¾	24¾	
36½	21¾		Am Sugar Ref	400	25	25¾	24¾	25¾	— ⅛
10¼	2¾		Am Sumatra	100	9¾	9¾	9¾	9¾	
14¾	4¾		Am Tel & Tel	31600	115¾	119¾	115	119¾	+ 3¾
86¾	40½	6b	Am Tobacco	200	78	78	77¾	77¾	+ ¼
69¾	44	6b	Am Tobacco B	1700	80	81¾	80	81	+ ¾
34½	11	2	Am Water Wk	1800	25½	28	25½	28	+ 2
10	1⅜		Am Woolen	300	8¾	8¾	7¾	8¼	+ ¼
19½	15½		Am Woolen pf	1400	33½	34¾	33½	34¼	+ ¾
4	1		Am Writing P	100	1½	1½	1½	1½	— ⅛
19¾	3		Anaconda Con	12300	14	14¾	13¾	13¾	+ ⅛
4	1		Andes W & C	100	3¾	3¾	3¾	3¾	— ⅛
12½	5¼	1.20	Anchor Can C	200	12¼	12½	12¼	12½	+ ⅛
15½	7	1	Archer Dan M	100	14	14	14	14	
3¾	1		Armour of Ill A	200	2¼	2¼	2¼	2⅛	+ ⅛
4	1		Armour of IllB	100	1¼	1¼	1¼		
15¾	3½		Armour of Ill nf	400	12	12	12	12	
5¼	2½		Art Loom Corp	230	3¼	5¼	3¼	5¼	+2¼
3	1		Asso Apn Ind	100	2½	2½	2½	2½	
19¾	8		Asso D Goods	100	8¾	8¾	8¾	8¾	— ⅛
94	17⅜	5	Atch T & S F	22900	56¾	58¼	56¾	57	+1⅛
86	35	5	Atch T&SF nf	200	72	72	72	72¼	+1¼
44	9¾		Atl Coast L	400	33	34	33	34	+ 2
41¾	14¼		Atlantic Ref	2100	17¾	18¼	17¾	18¼	— ⅛
151⅝	28¾	4e	Auburn Auto	17300	56	58	54¾	57½	+3
7	1½		Aviation Del	20400	6¾	6¾	6¼	6¾	+ ⅜

—B—

12	2		Baldwin Loco	1100	8¾	9⅛	8¾	9¼	+ ⅜
37½	8		Baldwin Lo pf	30	24½	25	24½	25	— 2⅛
11⅝	3¾		Balt & Ohio	17200	17¾	18½	17¾	18	— ⅛
6	1⅝		Balt & Ohio pf	300	21	21¾	21	21½	+ ⅛
35¾	9½	2	Bangor & Aro	100	31¼	31¾	31	31	— ⅛
6	2		Barnsdal Cl	500	3¾	3¾	3¾	3¾	— ⅛
43½	16½		Beatrice Cr...	1400	17¾	18⅜	17½	18	+ ⅛
24¾	6¾		Beld Hemingw	400	8	8	8	8	
18¾	4½		Bendix Avia	36200	14	15⅝	14	14½	— ⅜
27¾	5¾		Best & Co	1400	13½	14½	13¾	14½	+ ⅝
29¾	15¾		Bethlehem Stl	15400	25½	28¼	25½	28	+ 2½
79	16¼		Beth Stl Tec pf	100	47½	47½	47	47	— ¾
26¾	5		Bohn Alum	1400	13¾	15¾	13¾	15¾	+ 2
43¾	20		Borden Co	5200	30	31	30	31	+ ¼
14¾	3¾		Bore Warner	1000	10¾	12¼	11¼	12	+ ⅝
19¾	8		Bos & Me RR	100	14¾	14¾	14¾	14¾	— ⅛
15¾	2½		Briggs Mfg	200	7	7	6¾	7	+ ⅛
7¾	4	1	Brigss & Stat	100	5	5	5	5	
20¼	11¾		Bklyn Manhat	1100	13¾	23¾	23¾	22¾	— ⅛
99½	46		Bklyn Un Gas	100	82	82	82	82	+1
119½	100	7	Brown Shb pf	10	103	103	103	103	+3
2¾	⅝		Brunswick Ter	100	1¼	1¼	1¼	1¼	
12	2		Buc E C C nf	100	7¾	7¾	7¾	7¾	+ ⅛
2¾	½		Budd Whl....	7400	2½	2½	2½	3	+ ⅛
1½	1⅛		Bulova Watch	400	2¾	2¾	2¾	2¾	— ⅛
4	¾		Budd Wheel	100	2¾	2¾	2¾	2¾	— ⅛
14¾	5¾	.80	Burroughs Ad	1400	10¾	10¾	10¾	10¾	— ⅛
65	7¼		Bush Ter deb	20	17	22	17	22	— ⅛
3¾	1⅜		Butterick	100	4¼	4½	4¼	4¼	— ⅛
24¾	7		Byers (AM) Co	6600	18¾	20¾	18¾	20¾	+1¼

—C—

19	4¼		Calif Packing	1200	15	15	14½	15	— ½
7¾	1¾		Callahan Zinc	100	3	3	3	3	
7¾	1½		Cal & Hecla	400	5¾	5¾	5¼	5¼	— ¼
13	6	1.20	Can Dry G A	400	13	13	13	13	— ¼
15¾	3¾		Canadian Pac	1600	13¾	14¾	13¾	14¼	— ⅛
23¾	10¼		Cannon M Co.	300	22	22	22	22	— ½
29¾	21¾		Can Admin		6¾	6¾	6¾	6¾	— ⅛
65¾	15¾		Case Thr Mac	3800	53¾	56½	53¼	55½	+ 1⅝
15¾	4¾	.50	Caterpillar T	1100	10½	11	10½	11	— ⅛
12¾	1¼		Celanese	100	8¾	8¾	8¾	8¾	+ ⅛
20½	7¾	1.50	Cent Aguir A	200	19½	19½	18¾	18¾	— ¼
21¾	4¾		Cent Rib Mills	100	4¼	4½	4¼	4¾	— ⅛
17¾	4¾		Cerro De Pas	400	4¼	4¼	4¼	4¼	— ⅛
30½	16½		Checker Cab	400	28½	29¼	28½	29¼	+ ¾
30¾	9¾		Chesapeake C	4000	20¾	21¾	20¾	21¾	+ ¾
31½	9¾	1.50	Ches & Ohio	20400	25	26½	25	26½	+ ¾
3¾	1¼		Chi Gr West	100	4¼	4¼	4¼	4¼	+ ⅛
15½	2¼		Chi Gt W nf	4900	12¾	13¾	12¾	13¾	+ ¾
4½	⅞		Chi M & St P	100	3¾	3¾	3¼	3¾	
4¾	⅞		Chi M&StP pf	100	3¾	3¾	3¾	3¾	
14¾	2		Chi & Northw	5500	10½	11¾	10½	10½	— ¼
3¾	1		Chi Pneumatic	200	5¾	5¾	5¾	5¾	— ⅛
3¾	1		Chi R I & Pac	1100	6¾	6¾	6¾	6¾	— ⅛
27½	4¼		C Rl&P Inc pf	100	16	16	16	16	
13¾	7¾	2	Childs Co	200	6¾	6¾	6¾	6¾	+ ⅛
21¾	7¾		Chrysler Mot	58500	18¾	20½	18¾	20¾	+ 1⅝
68	50	6.50	City I & F nf	30	53¼	53¼	53¼	53¼	+ ¼
17¾	4		City Stores	100	6¾	6¾	6¾	6¾	— ⅛
120	74½	7.25b	Coca-Cola	2100	103½	103½	101½	102	— 1½
15¾	11	1	Colgate Palm	400	12	12	12	12	— ⅛
95	65		Colgate Pm pf	600	86	86	85	85	
14¾	2¾		Colo Fuel & Ir	400	10¾	10¾	10	10	
28¾	8		Colo & South	300	8¾	8¾	8¾	8¾	— ⅛
20	5¾	4	Colo & So 2 nf	20	17	17	17	17	— ⅛
21¾	5¾		Colum Carbon	1000	13¾	13¾	13¾	13¾	— ⅛
41¾	21¾	1b	Col Gas & El	17600	33¾	35¾	33¾	35¾	+ 1⅝
14¾	4¼		Columbia Pic	600	12¾	12¾	12	12	+ ¼
11¾	4¼		Comm Credit	400	9¾	9¾	9¾	9¾	
74	6.50		Com Cred 1 nf	10	72¾	72¾	72¾	72¾	+ ¾
27¾	10¼	2	Com'l Inv Tr	100	22	22	22	22	— ⅛
13¾	4	60	Com Solvents	1200	10¾	10¾	10¾	10¾	— ⅛
23¾	10¼		Com w/th&Sou	1200	4	4	3¾	4	
10¾	3¾		Comm & So pf	100	8¾	8¾	8¾	8¾	— ⅛
12½	9½		Conn Gas & C	200	10¾	10¾	10¾	10¾	
5	1¾		Consol Film In	200	3	3	3	3	
11	2¾		Con F Ind nf	400	5¾	5¾	5¾	5¾	— ⅛
68¾	31½	4	Consol Gas	29200	61¾	63½	61¼	62¾	+1⅜
97½	72½	7	Consol Gas nf	2400	97	97	97	97	
9	4		Consol Oil	2400	7¾	7¾	7¾	7¾	— ⅛
11½	2¾		Cons RR C nf	500	4¼	4¼	4	4	— ⅛
2¾	⅞		Container A	100	1¼	1¼	1¼	1¼	
			Container B	100					
41	17¾	2	Cont Can	2400	53½	33½	33½	4	— ⅛
25¾	6¾	1.20	Cont Insur	1200	19¾	19¾	19¾	19¾	— ⅛
23¾	4		Cont Motors	6500	2¾	3½	2¾	3¼	+ ⅛
24¾	3¾	3	Cont Oil	2200	9¾	9¾	9¾	9¾	— ⅛
54¾	24¾	3	Corn Products	4400	53	54¾	53	53¾	
135	59½	7	Corn Prod nf	10	132	132	132	132	
19¾	6¾		Cotv Inc	1200	7	7	6¾	7	
3½	½		Cuba Co	600	2¼	2¼	1¾	1¾	— ⅛
4¾	1¾		Curtiss Wright	4700	2¾	3¼	2¾	2¾	— ⅛
4¾	½		Curtiss Wrt A	4800	3¾	4	3¾	4	— ⅛
12	3½		Cutler Hm Mf	100	8	8	8	8	

—D—

			Davison Chem	800	6¾	6¾	6¼	6¼	+ ⅛
9¾	1	.40	Davis & Co nf	600	3¾	3¾	3¾	3¾	
7¾	4	.60	Daveza Stores	100	3¾	3¾	3¾	3¾	
92½	32	6	Dela & Hud	300	80½	81¾	80½	81¾	+ ¾
45¾	8½		Del Lack & W	24100	41½	45¾	41¾	45¼	+ 3⅛
2	1⅛		Den Rio Gr nf	200	8	8	8	8	+ ⅛
4¾	1¾		Diagnond Mat	400	3¾	17¾	3¾	17¾	+ ⅛
25¾	20½	1.50	Diamond M nf	100	26	26	26	26	+ ½
12¾	7½		Donne Mines	100	11¾	11¾	11¾	11¾	+ ⅛
18½	11¾	1.50b	Douglas Pectin	1100	15¾	16¾	15¾	16¾	+ ⅛
18¾	5	.75	Douglas Aircft	20500	17	17¾	16¾	17	+ ¼
57	22		Drug Inc.....	4100	45¾	46¾	45¾	46	+ ¼

—E—

4	2		Dumont DeN	32700	3¾	4¼	3¾	4¼	+3⅛
105¾	70¾	6	Dumont DeNth	100	102	102	102	102	
98	87	5	Dunnas L I nf	80	98¼	98¼	98¼	98¼	

—E—

87⅞	35¾	3	Eastman Kod	3400	57¾	58¾	57	57¾	— ⅛
2¾	⅞		Eaton Mfg Co	900	7¾	7¾	7½	7½	+ ⅛
3¾	¾		Edingon Sch	200	1¾	1¾	1¾	1¾	
32⅜	8¾	1.20	Elec Auto Lit	5200	21¾	23	21¾	23	+ 1
4	¾		Elec & Mus	500	2¾	2¾	2¾	2¾	— ⅛
16	2¾		Elec Pw & Lt	1500	10¾	11¾	10¾	11¾	+ ⅝
37¼	1⅜	2	Endicott John	400	35½	36½	35¾	36½	
2¾	⅝		Eng Pub Serv	100	12¾	13¾	12¾	13¾	
21	16	5	Equit Off Bld	200	43¾	43¾	42	42	— 1¾
57	16	5.50	E P S nf ww	100	41	41	41	41	
11¾	2		Erie R R	2700	5¾	6	5¾	6	+ ⅛
27¾	6		Erie R R 1 nf	1200	12½	12½	12	12½	

—F—

15¾	6½	.60	Fed Dent Stor	100	14	14	14	14	
64	30	6	Fed L & Tr nf	10	52¾	52¾	52¾	52¾	
10¾	3		Fed Water S	100	6¾	6¾	6¾	6¾	— ⅛
27¾	1.20		Fidelity Phen	200	19¾	19¾	19¾	19¾	— ⅛
8¾	5¾	.64	Fifth Ave Bus	10	6	6	6	6	
187¾	110½	1	Firestone T&R	600	31¾	33¾	31¾	33¾	+ 1⅝
54¾	35	2.50	First Nat St	600	52¾	52¾	52¾	52¾	— ⅛
2¾	¼		Fisk Rubber	1200	¾	¾	¾	¾	
3¾	¼		Fisk Rub 1 nf	600	¾	¾	¾	¾	
2¾	¼		Fisk Rb 1 nf cv	100	¾	¾	¾	¾	
10	4¼		Florsheim Sho	500	6	6¼	6	6¼	+ ⅛
8¾	3		Follansbee Br	500	6	6¼	6	6¼	+ ⅛
15¾	3		Foster Wheel	1400	13	13½	13	13¾	+ ⅛
14¾	1.15		Fourn Pn Pr	1100	11¾	11¾	11¾	11¾	— ⅛
3	1		Fox Film A	600	3¼	4¼	3¼	4¼	+ ⅛
26⅜	10	2	Freeport Tex	1900	26	26½	25½	26	— ⅜

—G—

2¾	⅞		Gabriel Snb A	100	2¼	2¼	2¼	2¼	— ⅛
3¾	1¼		Gen Cig Inc	4300	2¾	3¼	2¾	3¼	+ ⅛
35¾	9½		Gen Am Tk Cr	2400	20¾	21½	20½	20¾	+ ⅜
15¾	4¾		Gen Asphalt	1600	13¾	14¾	13¾	14¾	+ ⅝
19¾	10¾	2	Gen Baking	100	15¼	15¼	15¼	15¼	
			Gen Bronze		3¾	3¾	3¾	3¾	
5	¾		Gen Cig Inc ww	100	2¾	2¾	2¾	2¾	
11	2¾		Gen Cable n A	100	7¾	7¾	7¾	7¾	— ⅛
28¾	8		Gen Elec	20700	20¾	21¾	20¾	21¾	+ ⅝
38⅜	20	4	Gen Cigars	100	33¾	33¾	33¾	33¾	
84¾	8¼	.40	Gen Electric	3400	15¾	16¾	15¾	16¾	+ ⅝
11¾	6½	.60	Gen Elec spec	200	11¾	11¾	11¾	11¾	
11¾	10¾	1.15	Gen Foods	5000	11¾	11¾	11¾	11¾	— ⅛
2¾	⅝		Gen G & E A	4500	1¾	1¾	1½	1½	— ⅛
40¾	19¾	2	Gen Gas & El	1500	19¾	20¾	19¾	20¾	+ ⅝
48	3		General Mills	100	46	46	46	46	— ⅛
24¾	4¾	1	Gen Motors	49200	17¾	18¾	17½	18¾	+1⅛
24¾	4¾	2	Gen Mt 5nc nf	500	18¾	19¾	18¾	19¾	+ ⅝
5¾	1¾		Gen Outdr Ad	100	3¼	3¼	3¼	3¼	— ⅛
6¾	2¾		Gen Pub Serv	400	5¼	5¼	5¼	5¼	+ ⅛
98¾	60		Gen Ry Signal	400	18¾	19	18¾	19	+ ¼
3¾	⅞		Gen Realty	400	1¾	1¾	1¾	1¾	— ⅛
24¾	10¾	1	Gillette Saf R	2400	19¾	20¼	19¾	19¾	+ ⅜
3¾	¾		Ginbel Bros	200	1¾	1¾	1¾	1¾	
3¾	¼		Gilddon Co	900	8½	8½	8½	8¼	— ¼
20¾	8¼	1.60	Gold Dust	2100	18¾	19	18¾	18¾	— ⅛
12¾	2¼		Goodrich Rub	1400	8¾	9¼	8¾	9¼	+ ⅜
29¾	3¾		Goodyr T Rub	2800	8¾	9¾	8¾	9¾	+ ⅝
69¾	19¼		Goodyr T&Rbr	200	54	54¾	54	54¾	+ ¼
30¾	7¼		Gotham Silk H	2400	23	23¾	23	23¾	+ ¼
4¾	1¾		Graham Paige	1600	2¾	3	2¾	3	
11¾	2¾		Granby Con	1400	9	9	9	9	
24¾	11¾		Grand Cn	200	21	21	20¾	20¾	+ ⅛
25	5½		Gr North pf	12300	17¾	19¼	17¾	18¾	+ ⅝
12	3¼		Gt West Sugar	300	9½	9½	9½	9½	
2¾	⅝		Grigsby Grun	200	1¾	2	1¾	2	
21¾	2½		Gulf States Stl	16200	16	21¼	16	18¾	+2½
15¾	3		Gulf M & N nf	100	11½	11½	11½	11½	

—H—

28	19	1.75	Hackaack W A	40	25	25	25	25	
4¾	⅞		Hahn Dpt Str	300	3	3	3	3	
70	33		Hanna Co nf	30	62	62	62	62	
7			Harb-Walker	1100	16½	16½	16	16½	
2	1¼		Harbison Wlk	200	4¼	4¼	4¼	4¼	
3½	¾		Hayes Body	100	2¾	2¾	2¾	2¾	— ⅛
81¾	50	7b	Helme (G W)	100	70¾	71¾	71¾	71¾	
29¾	13¾	3	Hercules Mot	100	28½	28½	27¾	28¼	— ⅛
83	43½	8	Hershey Choc	100	61½	61½	61½	61½	— ¼
12¾	2		Graham Paige	1600	2¾	3	2¾	3	
2¾

COOK-COOS

By TED COOK

According to a speaker before international congress of eugenics, headaches are sometimes due to heredity.

It works the other way too—children frequently give them to parents.

* * *

Whitewings watchful and alert
Pick up all the latest dirt.

* * *

THE MAN FOR THE JOB.
(From the Lamar, Mo., Democrat.)

Jake McLaughlin's friends are presenting his claims for sheriff about like this: Barton County is ole Jake's lil'ong home. He knows the folks and they know him.

It can be truthfully said that Jake is the type of man who at no time ever shrinks from the hand of the most humble fellow citizen. It is at all times easy for him to say: Hello, Bill, or How you comin' John, ole man?

* * *

PALEEZE!
(Film Fun Magazine.)

"I'm just like any other girl in the world I guess." — Jean Harlow.

* * *

SIMILE—

Dark as the look a Communist gives a Socialist.

* * *

Babies with a Midas touch get a lot of blokes in Dutch.

* * *

Q. and A. DEPARTMENT

Dear Sympathetic Aunt Bella—What position should the American writer take in the social crisis that confronts him?
—Thinker.

Ans.—Auntie B. is pretty busy this afternoon. But she would suggest that it is always good form to rise when a lady enters the room.
—A. (Friend in Need) Bella.

And about the highest speed in this high-speed age is the speed with which the public gets sick of it.

* * *

Sing a song of politics
Up and down the land,
Politicians wet and dry
According to demand;
And when the votes are counted
Are we all upset?
We'll drink near-beer another year
And keep on talking wet.
—Bill Wiley.

* * *

Now we're getting somewhere:

CHICAGO — Chicago dancing masters say the very latest thing in their line is "the world fair hop," which they describe as a sort of "glide back to prosperity."

THINGS YOU NEVER KNEW 'TIL NOW.

Uncle Sam has more than 930 employes who do nothing but inspect fresh fruit and steamships.

Uncle Sam has more than 930 employes who do nothing but inspect fresh.

Uncle Sam has more than 930 employes who do nothing; junior, funny little lad, Stuck the carving knife in dad. When he gave the blade a twist Mama slapped him on the wrist.

* * *

Broad-hipped mamas, you will find
Often have a narrow mind.

* * *

"And, furthermore," says Genevieve, the kitchen cynic, "true love will always find a way to look like something else to your friends."

* * *

Adam Scotflaw's Djournal

Up and to Doctor Byles, the veterinary chirurgeon, to see whether he can rid my white rat of nits or no, and he give me great pleasure by saying that never hath he seen a smarter white rat than my white rat, and when I shew him how the beastie will sit up and beg for to sniff of a piece of cheese he clap handes and cry "Brave!" again and again.

* * *

Men who talk about themselves too much Lose their wives to taxi drivers and such.

* * *

FAMOUS LAST WORDS

But how do you expect to keep mentally alert when you don't read nothin'?

* * *

Remember, there are ladies present.

* * *

(Copyright, 1932, by the Boston Evening American.)

Daily Crossword Puzzle

By EUGENE SHEFFER

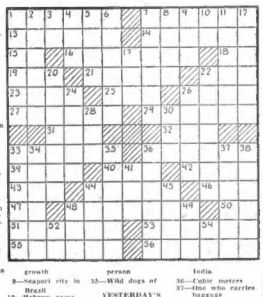

HORIZONTAL
1—Keep in view
5—Wily
12—Culmination
14—Garment worker
15—Italian river
16—Canadian province
18—In regard to
19—Those in office
21—General tendency
23—Girl's name
25—A force in physics
26—Year
28—Stalk
31—Short sharp pain
32—Spirited horses
33—Fish eggs
37—Possessive pronoun
39—Inland county
40—Celestial being
42—S-shaped moulding
46—Head covering
47—Portion
48—Unit of measure
49—Changes position
50—Make a mistake
51—Note of the musical scale
53—Small accessory plane
56—Symbol for tantalum
61—African fly
62—Runs off with a lover
63—Emphasis
66—Artificial conduits

VERTICAL
1—Part of a river where the current is swift
2—Person from whom a family takes its name
3—Depart
4—Past
5—Lease
6—Blinders
7—Strops for sharpening razors
8—Threadlike outgrowth
9—Seaport city in Brazil
10—Hebrew name for God
11—Phrased
12—Visions
17—Bird of the cuckoo family
20—Grimaced
22—Repeat
24—Wear away
26—Visionaries
27—Artificial elevation
29—Definite article
35—Defeats
36—Self-centered person
55—Wild dogs of India
36—Cubic meters
37—One who carries baggage
38—Vex
41—Rain
44—Prefix: absence of
45—Only
48—Consumed
49—At this time
52—Suffix denoting the comparative degree
54—Hebrew letter

Copyright, 1932, for the Boston Evening American

YESTERDAY'S ANSWERS

A WORLD OF FLAVOR
WRIGLEY'S
KEPT RIGHT IN CELLOPHANE

Landlords Should Get On the Free Rental Bureau List

Phone Liberty 4000, ask for Marion Crosby and we'll show you how to benefit by its co-operative plan.

BOSTON AMERICAN

Largest Evening Circulation in New England by More Than 75,000

THIMBLE THEATRE, Starring POPEYE

Now Showing—"Politeness Pays"

I WANT SOME MORE, DO YOU?
SPLASH
HERE, YA SWAB—GRAB AHOLT OF THIS LIFE PREVERSER
THANKS FOR SAVING MY LIFE YOU-@@*#!!
AW, THAT'S ALL RIGHT-YOU-@@*#!!

BRINGING UP FATHER

Jiggs Stops Radio as Maggie Sings

MAGGIE IS GONNA MAKE A CAMPAIGN SPEECH OVER THE RADIO FER ME FROM THE WOMEN'S CLUB THIS WILL BE THE FIRST TIME SHE HAS EVER SAID ANYTHING GOOD ABOUT ME-
THERE'S SOMETHING TO THAT!
MY HUSBAND IS A MAN OF VERY FEW WORDS-
I DEFY ANY ONE TO SAY THAT HE IS NOT A FRIEND OF ALL THE PEOPLE--
IT'S A FIGHT-I KNOW IT-
BUT FIRST I WILL SING
OH, NO YOU WON'T! THE TALK WUZ BAD ENOUGH
9-23

POLLY AND HER PALS

A Wise Ol' Owl

LITTLE ANNIE ROONEY

A Case of Mistaken Identity

OH, YOU'RE JUST TELLING ME ANOTHER FIB—
GOSPEL TRUTH!!—WHEN I SAW "THAT GRIZZLEY COMIN', I WENT AWAY FROM THERE SO FAST—WHEN I GOT TO THE BUNK HOUSE—BOTH MY ANKLES WAS BURNIN'
—WHAT GUEST DO I MEAN??—WHY MISS NANCY JONES—THAT LITTLE GIRL YOU WERE JUST TALKING TO—HER DAD IS RICHER THAN———
STEADY, BOSS—THAT JONES GAL LEFT HERE WEEKS AGO—THAT KID I WAS TALKIN' TO IS A POOR LITTLE ORPHAN—HER NAME IS ANNIE ROONEY—SHE=
A POOR ORPHAN?
GEE, ZERO, I CAN'T FIGURE THINGS OUT—EVERYONE SAYS MR SULLAWAY WHO OWNS THIS RANCH, IS AN OLD CRAB—BUT HE TALKED NICE TO ME—STILL, I DONT KNOW WHY HE SAID HE WAS ALWAYS GLAD TO SEE A GUEST HAPPY??
9-23

BARNEY GOOGLE

A Wrestler in a Rage

HEY SULLY--I GOT SUMPN TO TELL YA THAT'S GONNA KNOCK YA FOR A HALF MOON--COME HERE!
SO I LOOKED ONCE MORE TO MAKE SURE--IT WAS GEORGIA LEE-DRESSED UP-LIKE TEN MILLION BUCKS--AN' GUESS WHO SHE HAD THE DATE WITH---
??
THE RUSSIAN WOLF-HOUND! I'LL TEAR HIM LIMB FROM LIMB!

TIM TYLER'S FLYING LUCK

A Lady Speaks

HEY-ROY! BEETLE! COME ON OUT EVERYTHIN'S OKAY!
BE READY FOR POSSIBLE TREACHERY FROM THE WARRIORS
YAIIAH, MASSAH ROY!
MASSAH ROY
DID YOU JUST CALL ME, BEETLE!
ME NEVER SAY UM WORD, MASSAH!
BUT ME HEAR UM VOICE TOO! MAYBE NAMBI!
MAYBE
WHY DON'T YOU FELLERS COME OUT AN MEET TW BOYS? YOU AREN'T ASKEERED ARE YOU?
9-23

KRAZY KAT

About Face!

AND YOU SAY THAT LIL BOWL WEEVIL IS CHASING THAT LITTLE HOTTON TAIL RABBIT THIS WAY ?
YES, AND THEY IS SURE COMING FAST
UNTIL TOMM SAYS TO BE AGAINST THAT BOWL WIVVIL CHASING THAT LIL HOTTON-TAIL RABBIT OVA THIS WAY SO I'LL RUN AND HEAD 'EM OFF
YOO, OLE UNKIL TOMM HE'S SO OLD, A WITH A PIBBIL, HE COULD'NT RUN - N BACK HE CAN HODLY WOKK -
THAT'S IT, KRAZY, SHOO 'EM BACK - SHOO 'EM BACK !!

True to Type

TRUE TALK OF 1929 VERY SUITABLE FOR TODAY

By GILBERT SELDES

The editors of The Business Week must have felt that they were getting a dirty deal back in October, 1929; they were just beginning and business seemed just to be ending. (I can sympa-

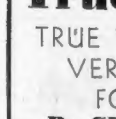

GILBERT SELDES

thize with them because I published a little book in London trying to explain to the benighted Englanders why America didn't come rushing into the war, and the book was issued the day we came into the war.) The Business Week, however, distinguished itself by keeping its head and by being in 1929 what it has been ever since, a careful and cool survey of what is really happening, unswayed by what we would like to see happening. The reason I mention this now is that, looking back over the vast amount of stuff and nonsense issued at the beginning of the panic, I was struck by a few words of sense and noted how suitable they are to the present. In an editorial, which was later used as an advertisement, The Business Week said:

Mind Your Own . . .

American business today is paying too much attention of the wrong kind to the stock market . . . speculation in securities has become a national business obsession . . . this speculative complex has grossly distorted the views of the business community and a large part of the general public regarding the nature and conditions of economic prosperity and progress in this country.

"At this time it is especially deplorable that such exaggerated emphasis should be placed upon what is going on in Wall Street. There is no reason why business or the government should act at any time as though security trading or security values are of paramount importance in our economic life.

"The business situation in the United States or any other country is not made or destroyed by conditions in the security market. Prosperity does not depend upon the price of stocks. Progress is not measured by the volume of securities floated or sunk or the amount of money that changes hands in buying and selling them.

Tiddledywinks

"Fundamental conditions of business itself—the creation and exchange of useful goods and services, the advancement of industrial science, the efficiency of business management, the wise use of credit, the expanding employment of labor—in the end determine conditions in the security market . . . Upon them alone the general welfare depends . . .

"Security trading is a large, legitimate and necessary business, but it is only a part, and a relatively small part, of the vast aggregate of American economic activity. There are many others, much more important, and quite as exciting . . . Without them the stock market is merely a game of tiddledywinks, and security prices are simply statistical sawdust.

"If business will mind its own business, the security market will take care of itself."

And Today

I suggest that the same words might well be said today. A few weeks ago the market was going up, up, up, up and everything was going to be fine and dandy. But business conditions went their own way, a little bit up and a little bit down, and altogether unsatisfactory. Then came the election in Maine, which Republicans modestly call "unsettling" because it settled the fate of their candidate. And the market had another of its pretty relapses which brought it into line with general conditions.

There was a Republican, in a great Republican State, who once virtually told his employes that if Bryan were elected cows would cease to give milk; only he put it that he would stop making churns and separators and they would lose their jobs.

Too Many Tickers

And I was told that when Mr. Hoover got ready to announce the moratorium he arranged for special tickers to be installed so that his secretaries could inform him of the reaction in Berlin and Stockholm and Adelaide and Vienna and London and Amsterdam. The story may be an exaggeration, but all through the past three years it has been clear that not only the President but thousands of other leaders have looked to the ticker to tell them how things are going. And the ticker has been a little late with the news, a little misleading and sometimes a liar. The moratorium was, frankly, a flop as a fiscal measure; France held it up, it was belated, anyhow, and it wasn't sufficient. Its great value was a moral one, and moral values are not shown on the ticker.

Maybe the game of tiddledywinks isn't as important as the players think it is. Maybe it ought to be stopped from now until Thanksgiving Day.

Copyright, 1932, by Boston Evening American

7% UNINTERRUPTED DIVIDENDS

flow steadily from twelve great Hearst Publishing properties

Average Age	48 Years
Located	Coast to Coast
Daily Circulation	2,558,047
Sunday Circulation	5,502,023
Assets (1930)	$124,000,000
Increase (1931)	5,000,000
Assets (1932)	$129,000,000
Revenue (1931)	$73,089,408
Earned Surplus (1916)	$ 5,823,293

Shareholders (acquired during past two years of depression) over 31,000

ASK FOR DETAILS

Hearst Consolidated Publications, Inc.

Cumulative Participating Class "A" Shares

Preferred as to Assets and Dividends
"There Is No Substitute for Earnings"

Price $25 a Share

May be purchased on monthly THRIFT PLAN

$1 per share monthly

All payments earn 7% from date received

NEW ENGLAND NEWSPAPER PUBLISHING CO.
75

Stock Sales Dept., 5 Winthrop Sq., Boston, Mass.

Please send detailed information regarding Hearst Consolidated Publications, Inc., Class "A" shares.

Name

Street

City

Deaths

LYONS—In Dorchester, Sept. 21, John J., beloved husband of Annie F. (Conroy) Lyons, and son of the late Jeremiah and Mary (Sullivan) Lyons, a member of the fire department, Dudley St. station. Funeral Sept. 23, 8:15 a. m. from 33 Mora St. Solemn requiem at St. Leonard's Church at 10 o'clock. Relatives and friends kindly invited.

MacFARLAND — Frances Wood, late wife of Reeson E. MacFarland. Funeral services from her late home on Saturday, Sept. 24, at 2 p. m. at 184a Tremont St., Cambridge. Relatives and friends kindly invited to attend.

McELENEY—In South Weymouth, the late Mary C. McEleney, husband of the late John C. McEleney, and beloved father of Mrs. Mary E. Sullivan. Funeral from his residence, 85 Park Ave., Saturday morning at 8:30, thence to solemn mass of requiem at St. Francis Xavier Church at 9:30 o'clock. Interment at Holy Cross. Relatives and friends invited to attend.

BUTLER—At Boston, Sept. 21, Nathan J. Sullivan, in his 67th year, former-ly of Lowell. Funeral services at Wood-lawn Cemetery Chapel, Everett, Friday at 1:30 p. m. Relatives and friends invited to attend.

PETLUGIA—In Dorchester, by accident, Sept. 21, Amelia A. Petlugia. Services in Trinity Church, Copley Sq., Boston, Friday, Sept. 23, at 2 o'clock. Relatives and friends kindly invited. Interment at Staten Island, N. Y., Saturday.

QUIGLEY—In Randolph, Sept. 21, Rose T. Quigley, widow of the late William H. Quigley, formerly of Charlestown. Funeral from the residence of her daughter, Mrs. Frank Cutler, 84 Grant Ave., Medford, Saturday, Sept. 24, at 8:45 a. m. Solemn high mass of requiem at the Immaculate Conception Church at 9 o'clock. Relatives and friends invited to attend.

RATHEDAN—In Boston City Hospital, Sept. 21, Christos Rademan. Notice of funeral later.

STANKEY—In Malden, Sept. 21, Johanna, widow of Peter Stankey. Services at the Cowan Funeral Home, 339 Pleasant St., Friday, at 2:30 p. m. Relatives and friends invited to attend.

WATTS—In Somerville, Sept. 21, Nathaniel Watts, aged 76 years. Funeral services at Wood-lawn Cemetery Chapel, Everett, Friday at 1:30 p. m. Relatives and friends invited to attend. Interment at Staten Island, N. Y., Saturday.

WEBSTER—At Winthrop, Sept. 20, Jennie S., in her 75th year, wife of the late Charles Webster, and mother of Mrs. Perry E. Everett, Saturday, Sept. 24, at 2:30 p. m. Relatives and friends invited to attend.

WELLIS—In Winthrop, Sept. 20, Charles T. Ellis, of 81 Court Pl., husband of Helen Cordan Ellis. Private services are to be held at his late home, 81 Court Pl., Winthrop, on Saturday, Sept. 24, at 2:30 p. m. Kindly omit flowers.

WHITTEMORE—In Medford, Sept. 21, Christina, wife of Kenneth Goodwin Whittemore, and daughter of the late Alexander and Jessie (Wilson) Forsyth. Funeral services at 1581 Broadway, Somerville, Friday, Sept. 23, at 2 p. m. Relatives and friends invited.

WILLIAMS—In Boston, Sept. 21, Christian M., beloved husband of Martha L. Gordon, 66 Dart St., West Roxbury. Services at the Stokes' Funeral Home, 1605 Centre St., West Roxbury, Saturday, Sept. 24, at 2 p. m. Relatives and friends invited.

WOODMAN—In Winthrop, Sept. 21, Christina, wife of Kenneth Goodwin. Funeral services at 1581 Broadway, Somerville, Friday, Sept. 23, at 2 p. m. Relatives and friends invited.

WYNTHAM—In Boston, Sept. 21, Nathan, beloved husband of Sophia Wyntham, father of Mathilda, Sophie, Christina, wife of Kenneth Goodwin. Funeral services at Wood-lawn Cemetery Chapel, Everett, Friday at 1:30 p. m. Relatives and friends invited to attend.

HENNESSEY—In Dorchester, Sept. 21, Ellen A. (Mahan), beloved wife of the late Jeremiah Hennessey. Funeral from her late home, 44 Dracut St., Saturday, Sept. 24, at 8:15. Solemn requiem high mass at St. Mark's Church at 9 a. m. Relatives and friends respectfully invited to attend. Formerly of South Boston.

HICKEY—In Wakefield, Sept. 21, Mary A. (Canty) Hickey, wife of the late Thomas Hickey. Funeral from residence, 370 Main St., Stoneham, Friday, at 8 o'clock. Solemn high mass of requiem at St. Patrick's Church at 10 o'clock. Relatives and friends kindly invited to attend. Late World War Veteran.

CAPIZZI—In East Boston, Sept. 20, Tomasino, aged 63 years, beloved husband of Guiseppina Capizzi (nee Amaldi). Funeral from his late residence, 4 London St., Friday, Sept. 23, at 9 a. m., at St. Paul's Italian Methodist Church, 16 Saratoga St., East Boston, at 10 a. m. Relatives and friends invited to attend.

DROUET—In Somerville, Sept. 20, E. Charles, beloved husband of Lilian M. Drouet. Services at his late residence, 66 Walnut St., Friday, at 2 p. m. Relatives and friends invited to attend.

DE CRISTOFORO—In Boston, Sept. 20, Gennaro, beloved husband of the late Louise De Cristoforo (nee Cullo). Funeral from the residence of his daughter, Mrs. Caroline Sasso, 24 Sullman St., Saturday at 8 a. m., thence to Sts. Peter and Paul's Church at 10 o'clock. Relatives and friends invited to attend.

DE CRISTOFORO—In Boston, Sept. 20, Gennaro, beloved husband of the late Louise De Cristoforo (nee Cullo). Funeral from the residence of his daughter, Mrs. Caroline Sasso, 24 Sullman St., Saturday at 8 a. m., thence to Sts. Peter and Paul's Church at 10 o'clock. Relatives and friends invited to attend.

DONOVAN—In Dorchester, Sept. 21, Margaret A., beloved wife of Daniel F. Donovan, and daughter of the late Patrick and Mary (Sullivan) Lynch. Funeral from her late residence, 5 Vine Ave., Friday, at 9 a. m., thence to Holy Cross for interment. Relatives and friends invited to attend.

ELLIS—In Winthrop, Sept. 20, Charles T., husband of Helen Cordan Ellis. Private services are to be held at his late home, 81 Court Pl., Winthrop, on Saturday, Sept. 24, at 2:30 p. m. Kindly omit flowers.

GORDON—In Dorchester, Sept. 21, Christian M., beloved husband of Martha L. Gordon, 66 Dart St., West Roxbury. Services at the Stokes' Funeral Home, 1605 Centre St., West Roxbury, Saturday, Sept. 24, at 2 p. m. Relatives and friends invited.

THOMPSON—In Milton, Mass., Sept. 21, Jane, widow of James Thompson. Services at her late home, 20 Gerard Rd., Friday, Sept. 23, at 2 o'clock. Burial private.

WATTS—In Somerville, Sept. 21, Glenn Palmer, beloved daughter of Annie J. and the late Louis A. Watts, in her 25 year. Funeral services at the residence of her parents, 1581 Broadway, Somerville, Friday, Sept. 23, at 2 p. m. Relatives and friends invited. Interment at Staten Island, N. Y., Saturday.

WYNTHAM—At Boston, Sept. 21, Nathan, beloved husband of Sophia Wyntham, father of Mathilda, Sophie, Christina, wife of Kenneth Goodwin. Funeral services at Wood-lawn Cemetery Chapel, Everett, Friday at 1:30 p. m. Relatives and friends invited to attend.

GIRL'S handbag lost Sunday, Faneuil Hall to Revere. Reward. Liberty 2818.

LADIES' white gold wrist watch set, leather strap, 8/15 a. m. train from Norwood to Boston, Sept. 21. Reward offered. Howard.

OXFORD glasses with chain, lost, North Station to Newburyport; reward. Lex. 0676

WALLET, black leather suitcase lost, Public Garden, Saturday, Reward. Miss Susan Jones, 16 Brewster Tce., Brookline. Aspinwall 1343.

WALLET, black leather suitcase lost. Publican equipment, and books; reward. Uni 1344.

FOUND—A female wire-haired fox terrier; owner may have same by paying for this ad. Mrs. Dana James. Liberty 4900.

LOST YOUR TOOT—Puma Animal Rescue League, 51 Carver St. Han. 0170.

Fuel

Egg	Nut	Coke
Stove $12.50	$12.50	$10.00

FUEL AT cost
Phone JAMaica 0767.

Special Notices

DIAMONDS RESET
WHILE YOU WAIT—See it Set
18 Karat Gem $5. Platinum $20
SAGER - BROS. & CO.
333 Wash. St., 6th Floor, Room 618

CITY OF BOSTON—Notice of street Commissioners—September 23, 1932. Voted: That it is the opinion of this Board is of the opinion that in said city, the public need and convenience require the making of specific repairs to Minimum Street, Charlestown district. That laying Street to Rutherford Avenue, from a point two hundred feet northerly from the northerly side of Sullivan Square to a point 12 rod-lengths southerly, 1932, and the office of the Board, 601 City Hall Annex, as the time and place for a public hearing on the matter, and that a copy of an order passed by said Board on said day. Attest: CORNELIUS A. BOLSTER, Secretary. s23 24 26 27

MY WIFE, GLADYS PERRELLI, of 26 Valentine St., Cambridge, having left my bed and board, I will not be responsible for any bills contracted by her after September 19. ERIE ALFRED PERRELLI.

Beauty Aids

Manicure and Shampoo 50c
Eyebrow and Shampoo Marcel
Henna Rinse & Shampoo or
Lemon Rinse & Shampoo $1
Haircut and Shampoo. Wave
MASK OF FACE CUT
PERMANENT WAVE, Special $5
Miss Helene Beauty Shop, 1169 Tremont St., Boston. Tel. Hub. 3966

$5 PERMANENT WAVE $5
Done by expert: Finger Wave 35c; Marcel 25c; Shampoo 35c, 3 for 25c. Manicure 25c. Hand and Foot Massage 25c. STUDLEY BEAUTY SCHOOL, 126 Tremont St. Tel. Hub. 7253.

ELECTRIC NEEDLE SPECIALIST
HAIR No razor burn permanently removed by the new Electrolysis method. Molly Rapport, 1251 Boylston St., Boston. Kenmore 7286.

PERMANENT WAVE $3.89
REALISTIC $5. LANDI $4.50
Self Waver Regular Wave No Finger Waving
8 WINTER ST. (CORNER OF TEMPLE PL.) LIBERTY 8282

Electric Needle Specialist
Permanent removal of superfluous hair on your face, body or limbs. Consultation free. ELIZABETH SPARKES
126 Huntington ST. (CR. MASSACHUSETTS AVE.) BOSTON. KEN. 7292

HAIRDRESSERS
Finishing curtose in marcel waving taught evenings and afternoons. Call or write Tremont at Boston, Bos. 784, Hancock 2683.

PERMANENT WAVE $2
MARCEL or FINGER WAVE 50c
SHAMPOO and FINGER WAVE 50c
SPECIAL PERMANENT $2 & $3 5257
Studley's 23c hourly Shop 263 Wash. St., Boston Cor. Temple Pl.

$1 SPECIALS EVERY DAY **$1**
Hair Cut, Shampoo, Fancy or Marcel Wave
HARDY, 493 Washington St. (Cor. Bromfield) DEV. 8647.

STUDLEY BEAUTY SCHOOL—Instruct training in many specialties; open day and evening; $50, easy term. Send for circular. We help place graduates. 126 Tremont St. (Cor. Hollis) Hub. 7253.

60c Shampoo and Finger Wave. 25c. Beauty Aids 50c. Open Sun. 9-5. 50c. 1 Boylston Pl. Hub. 9513.

SPECIAL PERMANENT $2 & $3 5257
Studley's 23c hourly Shop 263 Wash. St., Boston Cor. Temple Pl.

LEARN beauty culture. Short course, only $40; practice guaranteed; day, evening classes. Rich Academy 161 Mass. Ave.

Dressmaking—Tailoring

DRESSMAKING, remodeling, expert; satisfactory, reasonable Geneva 8808.

EXPERT dressmaking, remodeling; reasonable. Terese Pizzano, 727 Broadway, Chelsea 2793-J.

Dancing

Learn to Dance Quickly!
BALLROOM, TAP, EXHIBITION, STAGE
25 Expert Lady and Gentlemen Teachers

PRIVATE LESSONS
LERNER
335 MASS. AVE.
DANCE Circle 9248 STUDIOS
15 Uptown School Modern Dancing **5**
520 MASS. AVE. TEL. CIRCLE 9248
Latest Steps and Trot. PRIVATE LESSONS
BEGINNERS GUARANTEED TO LEARN HERE
CUSTOM'S ONLY SCHOOL

"MY REPUTATION IS YOUR PROTECTION"
PROF. RITTER
177 TREMONT ST., DEVON.
BALLROOM Classes 4 TAP DANCING ALL STYLES TAUGHT

E. HUNT MODE SCHOOL OF DANCING
(Modern Dancing)
172 Huntington Ave. Commonwealth 0081
"Students" Free Lesson—Enroll Now
Prices 10 A. M.-10 P. M. Class Fee, $1 Inc.

MISS WISEMAN TEL. CIR. 8568
LEARN DANCING QUICKLY
Fox Trot, Waltz, "400." Private or Class.

GEO. HAZZARD'S School Modern Dancing
168 DARTMOUTH ST. TEL. CIRCLE 6570

AVA STARR Private Lessons
554 Hunt. Ave. Cir. 9491.

Help Wanted—Female

MEN'S TIES—Experienced slip stitching hemmer; good wages; steady work. Mr. Klein, 72 Kneeland St., 1st floor, Boston.

Help Wanted—Male

Pay Your Own Salary Every Day
SELL your own electric refrigerator; valley full or part time. Call or write HUB SALES CO., 1140 Boylston St., Boston.

MEN to 30th sales staff of Postal Telegraph; good earnings. Apply 110 State St., Room 403, Boston.

Situations Wanted—Male

NOW AVAILABLE
A newspaper advertising man, age 30, Harvard graduate, with 5 years experience soliciting, creating and selling advertising; has prominent newspapers, desires connection with reliable newspaper, or with wide-awake advertising agency on salary or percentage basis. References as to ability, etc., gladly furnished. Box X-15, this paper.

A LARGE LOCAL HEATING CO.
DESIRES AN APPLICATION FROM A SALESMAN WHO IS DESIROUS OF LEARNING THE HEATING BUSINESS. THIS IS NOT A JOB, BUT AN OPENING WITH A REAL FUTURE WITH A REAL COMPANY. ONLY THE MAN WHO WILL WORK, WRITE FOR APPOINTMENT. BOX 1-18-R, BOSTON AMERICAN.

Agents

GLASSETTE CHRISTMAS FOLDERS
ARE ABSOLUTELY THE LATEST
Sell on sensational exclusive 21 to 1 deal; five glamorous Christmas folders with gilt-edged flap to match; gold and cream moire effects, plus one free with order. Costs 25c. Assorted, package of 6 ♥ Christmas gifts $1.

Costs 10c Sells 50c for $1
Also Other Christmas Money Makers
Write quick for Agency Offer
WALTHAM ART PUBLISHERS
7 Water St., Dept. B, Boston, Mass.

Furs

FUR COATS CLEANED, GLAZED, RE-LINED WITH MINOR REPAIRS. $10
MODERN FUR SHOP, 515 WASHINGTON A. HIGELMAN, 515 WASHINGTON ST. LIB. 3914.

FUR COATS CLEANED, GLAZED, RE-LINED WITH MINOR REPAIRS. $10
MODERN FUR SHOP, 515 WASHINGTON

FURNITURE—Alife rooms for storage, will let separately, low charge. High. 3627

REAL ESTATE

Houses for Sale

A STREET OF HOUSES BUILT. $3999
THERE IS ONLY ONE LEFT. $3999
Near completion, 6-room single, 2 and 4-car garage, hot-water bath, electric refrigerator, fixtures. Kitchen cabinets, 2-zone gas ranges, basement living rooms, linen closet; small payment down, small payment monthly. Inspect at 145 Alexander Ave., off Main St., Medford, or phone Arlington 8500, evenings 0682.

DORCHESTER, $3700
Cottage house, 7 large rooms, bath, furnace heat; handy rapid transit; $600 down. Bay 7, Boston American.

$69 PAYS for THIS NEW 5-ROOM FE URS HOUSE—NOT FAR FROM BOATING, FISHING AND HUNTING. $5 PAYS IT WEEKLY. PHILIP ADDISON 136 So. MAIN ST. BRAINTREE.

PARTLY BUILT SUMMER CAMP
At Mirror Lake, Wrentham; large shorefront; will sell for $15 cash or $1.50 weekly. M-118 Boston American.

SOUTH BOSTON—5 duplex, 12 rooms, arranged 2 family, nice condition, some steam, large garage, rents $1,800; will sell at $28,000. Granite 0614.

STOUGHTON—8-room house, all improvements, extra toilet; porches, large basement, screened open porch, screened-in vestibule, new lawn, grove, $11,000. Stoughton 625; Dexter 6249-W.

Lots for Sale

ACRE POULTRY SITES $200
Hillcrest, happy new hamlet, State Road. Good land. Easy terms. Acting now. Hillcrest.

Farms and Land for Sale

EQUIPPED FARMS, business chances; exchange free; circul. agency. 212B Old State House, Boston. Lib. 7135.

For Sale or Rent

SOUTH SHORE—New house, self $3500, rent $35. Bess Amerman, E-24, Mayo 1900.

Houses for Rent

SINGLE HOUSE—ROXBURY
7 splendid rooms, good neighborhood, 2 minutes to Dudley St. Station. Apply Warren Street.

ARLINGTON—Whole modern bungalow and car house, only $35, 184 Pleasant St. Arl. 0900.

BROOKLINE—Duplex, 7 large rooms, newly decorated, good location. Call forenoon or after 6. 41 Circuit St., Jamaica 3558-W.

BRIGHTON—Centrally located, 6-room house, newly decorated, reasonable. Call Sunday, 9-10 a. m. 1 Gardenia Ter., Brighton.

CHELSEA—Whole modern house, 7 rooms, steam, garage, all improvements. Granite 7338-W.

DORCHESTER—2 furnished housekeeping rooms; everything supplied; 3 minutes from Shawmut; good transfer. 1 Pierce Ave., off Adams St.

ROXBURY—Newly furnished 4 rooms, gas heat; light included. 9 Savoy St.

SOMERVILLE—1st class room, $4; continuous hot water. 25 Kensington Ave. Prospect subway.

SOMERVILLE—Winter Hill—Large room with kitchenette; everything furnished. Somerville 7718-M.

SOMERVILLE—23 Chandler St., 2-3 room suites; everything furnished. Som. 0144-J.

WEST SOMERVILLE—8 Waterhouse St.; housekeeping rooms, cooking furnished.

FURNISHED living room, kitchen, bath; modern; piazza, separate entrance. Hyde Park 1215-W.

542 NEWBURY ST.—Furnished housekeeping bedroom; other rooms. Back Bay 5871.

20 WORCESTER ST.—Modern furnished kitchenette suites, new, clean, good heat, reasonable. Call forenoon. Back Bay 9727.

85 PEMBROKE ST.—Large rooms, everything furnished, $3 up. Call forenoon.

605 TREMONT ST.; 44 Dartmouth St.; furnished housekeeping rooms, $4 up.

Rooms With Board

DORCHESTER—Furnished room, board with board 20 near trains, cars. Gen. 8407.

SOMERVILLE—Furnished room, board in private family, $9; near bus and carline, 32 Everett Ave. dou. 1504-M.

Homes for Invalids

NURSING, invalids for convalescents, invalids, $8 to $15. Columbia 1061.

WANTED—Chronic semi-invalids, elderly; well-kept home. Middlesex 6654-R.

Rooms Without Board

BEACON — Near car line, quiet entrance, attractive rooms, reasonable. Regent 4477.

EVERETT—Large room; new bungalow; twin beds; also single room. 104 Ferryway.

87 W. Newton st., $5, $6, $7, $8 week. Also room for 2 gentlemen, $10 week. Use fountain $1 per week or season ticket. Use of bathroom. Kenmore 7900.

Offices—Stores

LARGE STORE, suitable for meat market or fruit; guaranteed $30 weekly; small store for any business, $10 month. 281 Highland St., corner Marcella St., Roxbury.

Refrigerators

SELLING OUT REFRIGERATORS
Up to 40% off. Berman Radio Co., 42 Stuart St., Boston. Hancock 5450.

Oil Burners

Better Grade Complete—Guaranteed **$85.00**
Factory Office, 31 Sidney St., Cam. Tro. 4702

Musical Instruments

MAHOGANY GRAND—at once, Mahogany and walnut six months' guarantee; $145 up. Wessell, Nickel & Gross, 161 Tremont St. Miller, Miller & Shaw, 1140 Boylston St. Kenmore 1100. Hunt, Hunt and Merrill, new grands, from $595 up. Open evenings.

BLAKE'S, 874 Washington St. Boston
ESTABLISHED 1870

STUDENTS!
Pianos and Radios to rent. Small Grands and Uprights. Used Pianos and radios for sale, $10 and upwards.

C. C. MOIR
E28 Mass. Ave., Cambridge, Y. M. C. A. Bldg.

PIANOS FOR RENT $3.50
Per month and upwards; standard make. If interested in purchasing later on, we will allow full rental money paid in. Charles A. Ross Co., 110 Summer St., Boston.

PIANO FAUGHT—Classic or jazz. Special Training for Children. Col. 6376.

Unfurnished Apartments

DORCHESTER
156-158 Columbia Rd., corner Geneva Ave., 5-room apartments, all conveniences, $45-$55; janitor on premises. Jamaica 4447.

Furnished or Unfurnished
$25 up. Call Dev. 9220. Auto service. Arlington 8500, evenings 0682.

BEACON HILL
NEW APARTMENTS, 141 Brimfield, first-class, 5 rooms, $45 up. 2 Lafayette Sq.

BAY BAY, OFF BEACON ST.
5-Room Suites, $32. Commonwealth 1251

ALLSTON—Rented 6-7 rooms, cabinet, large reception hall, entirely heated, electric refrigeration, janitor service, no children. Auburndale 1070.

BEACON HILL—Sunny 4 rooms, all improvements, $33. Lar. 7440.

BELMONT—Fine section, 4 modern rooms, $35; parking space. Tel. Bel. 0208.

BOSTON—Heated 1-2-3 rooms, attractive; $13 up. 27 Astor St. Dan. 0100.

BRAINTREE—Modern 5 rooms; Garage; bus, boats; apartments $28 up. Bra. 1043.

BRIGHTON—Modern 3-room apartment, garage; $30. 39 Dunton Pl. (Sunday 10-12).

BROOKLINE—Single suites, unfurnished, for business people, housekeeping facilities; reasonable. 208 Washington St., Regent 2061.

BROOKLINE—Coolidge Corner, 3 room, kitchen, bath, $35; other apts. 4½, $37½. Open daily 9-5. Janitor service. Aspinwall 6666-W.

CAMBRIDGE—Overlooking Fresh Pond; 4 sunny rooms, all imps., hot water heat, janitor service; reasonable. 208 Washington St., Regent 2061.

CAMBRIDGE—5 rooms, all imps., $45. Janitor service. Tel Porter 1230.

DORCHESTER FARVIEW APARTMENTS—Just built; 5-6-8 rooms, refrigerator, porch, laundry, parking space; $40 up. Dorchester 2000.

DORCHESTER—Almost new, 5 rooms, sun parlor, reception, tile bath, shower, garage; reasonable. 76 Hancock St. Dor. 0600.

DORCHESTER—5 rooms, all imps., 1st floor, $45. 76 Oak St. Dor. 0600.

DORCHESTER—6 rooms, all imps., 1st floor, $45. 76 Oak St. Dor. 0600.

DORCHESTER—707 Washington St., 5 rooms, reduced $25; all imps. High. 9637.

DORCHESTER—77 Harvard St., 4 rooms; A1 condition, very reasonable Tal. 7507.

EVERETT—Other flats, modern 5 rooms, garage, reduced rent. 28 Birch st. Maplewood 4100. Open daily, evenings 7-9.

FRYE PARK—4-5-6 rooms, all imps.; $28-$30; handy rotation. Hyde Park 0644.

JAMAICA—New 5 rooms, reception, modern; parking, rent 16 Burroughs St.

JAMAICA PLAIN—4 rooms, reception, modern; reasonable. 34 Dalrymple St. Jamaica 1900.

JAMAICA PLAIN—Near Pond, 5 rooms; tiled, porches; continuous hot water. G. E. refrigerator. 821 Centre St. Jam. 2331.

JAMAICA PLAIN—139 Chestnut Ave., 5 rooms, all imps., good condition, $32. Inquire 141 Chestnut Ave.

MEDFORD HILLSIDE—4 rooms, good location and condition, $25. Car spare. 20 Bellevue.

MEDFORD HILLSIDE—5 rooms, all improvements, $35. Call forenoon. Mystic 3685-M

POINT OF PINES—Revere Boulevard, attractive apartment, 5 rooms, sun porch, garage, best residential section. 674 Boulevard. Revere 2950-W.

ROSLINDALE—3 large rooms, tile, continuous hot water, $30. 1 Cummins Rd. Parkway 0736-M.

ROSLINDALE—5-6 rooms, improvements, reasonable. 2 Goldsmith St. Parkway 0183-W.

ROXBURY—96 Delle Ave., Mission Park district, 5 rooms and imps., $23.50. MacLellan, 1270 Columbus Ave.

ROXBURY—139 Chestnut Ave., 5 rooms, all imps., good condition, $32. Inquire 141 Chestnut Ave.

ROXBURY—Parker Hill, 6 rooms, modern improvements, $40. Call 1-3 p. m. 1 Ruggles St.

ROXBURY—6 rooms, all imps., $25. 16 Bird St. Agent, Geneva 1040.

SOMERVILLE—Winter Hill section, 7 rooms, all imps., fire condition, $28. Som. 2144-J.

SOMERVILLE—Heated, newly decorated, 4 rooms, all improvements, $30. Som. 0144-J.

SOUTH END—2 rooms, electric, hot and cold water, $12 mo. 48 Shawmut St.

WATERTOWN—5 rooms, reception, modern imps., piazzas, oil burner, garage, reduced rent. 20 Auburn St. Arsenal 8727-R.

WEST NEWTON—7 rooms, hot water heat, separate entrance, adults. Mid. 0222.

WATERTOWN—5-room apts., bathe, all conv., $25-$30. Adults only. Apply Mr. W., 139 Hanover St.; Capitol 0688.

26 WEST CONCORD, ST.—Attractive 3-4 rooms, modern, reduced. Apply Suite 1.

Furnished Apartments

EVERETT—2 & 3 rooms, heated, unfurnished, heated or unheated; reasonable. Eve. 3336.

Children to Board

INFANT or child, any age, to board; nice yard; near schools. Highland 9852.

WANTED—Infant or child to board, private family; no other children; reasonable. Mystic 0546-M.

WANTED—Infant or child to board, private home; mother's care, with adult family. Somerset 0100.

WANTED—Infant or child to board, private home. Somerset 3881-J.

Business Opportunities

PAYING cash market, doing good business; owner must sacrifice. Com. 7689.

Trucking—Storage

BROWN—DAVIS
Local; long distance. United States; Canada. 346 Pearl St., Cambridge. Tel. 3698.

Medical

FREE, X-RAY
Examination, consultation and trial treatment absolutely free to all who call before Sept. 30. Don't suffer from constipation. Our light treatment are accomplishing wonders in relieving many conditions. Come and see what your disease may be. Daniel J. Kelley, D. C., Ph. C., Graduate of Palmer School of Chiropractic. Hours: 9 to 12, 2 to 4, and 5 to 8; Tues. and Fri. 9 to 12, 2 to 4. Sun. 10 to 12. Closed Wed. and Holidays.

ARTHRITIS—RHEUMATISM
Treated by the latest method
INTESTINAL AUTO-INJECTIONS
BLOOD AND SKIN DISEASES
Rene W. Mulcahy, M. D. Hotel Bradford

Professional Services

MASSAGE Cathrine Treyton. Hours 10 A. M. Phone Kenmore 3258

Plumbing—Roofing

COMPLETE bathroom outfits installed, very reasonable. Call or write Jones & Co., 245 Broadway, Cambridge; tel. Porter 5570.

Repairing—Refinishing

Mattresses Made over like new. $2.98, $3.98—2-year servicing. Call; delivery. Norfolk Mattress Co. Tal. 3617.

Automobiles

NO CASH DOWN
If Your Car Covers Some Portion
TRADE before your car reaches a safety repair stage, $5 or a new tire or real renewal, $5 or the time in exchange for the 1932 model for a .30 or .32.
Prices were Never Lower!
PAY Low **$5** Per Week
Open Every Nite Till 9 P. M.
THE HENLEY KIMBALL CO.
550 Beacon St., Kenmore 1919

4 CHOICE BUYS!
'31 Hupmobile Sport Brougham
Brien 7000 miles; sell now $2600 **$795**
6 wire wheels, trunk; a beauty.
1931 Hupmobile 8-Pass. Coupe
Brien 6000 miles; sell now $2600 **$765**
6 wire wheels, trunk; a beauty.
1929 Packard 7-Pass. Sedan
In fine condition and must be sold **$595**
and cannot be held from now . . .
1929 Packard 8-Pass. Sedan
Like new throughout; a real buy **$495**
The above cars are the best and choicest ever offered at such prices, only because they are being sold for their original notes.
FINANCE CO.
457 STUART ST. COM. 0531

Used Tires!

Almost new, CORDTYPE BALLOONS, GUARANTEED					
29x4.50	$1.15	29x5.25	$1.45	29x5.50	$1.50
29x4.50	.20	29x5.00	.25	29x5.50	.30
28x4.75		29x5.00		29x6.00	
29x4.75		29x5.00		29x6.00	
4.00-19	$1.00	4.00-19	$1.00	4.00-19	
4.50-19		4.50-19		4.50-19	
5.00-19		5.00-19		5.00-19	

Mail Orders Filled. Send check or Money Order
COLUMBUS TIRE EXCHANGE
352 Columbus Ave., Boston

'28 NASH COACH
SPECIAL SIX
Here is a car worth your consideration if you want low cost transportation. Truly a value of rare value of
$175
WALTHAM BUICK CO.
400 Main St., Waltham 0388

'30 CHEVROLET TRUCK $335
Heavy duty furniture body with bows and canvas. Dual wheels, thoroughly overhauled.
GROVE HALL CHEVROLET CO.,
400 Blue Hill Ave., Roxbury. Hig. 4060.

'31 ESSEX SPT. COUPE, $349
Late series, rumble seat, trunk rack, at low price. Motor, tires, upholstery like new tires, mechanically inspected, actual guaranteed. DOLPH MOTOR SALES, 976 Commonwealth Ave. Stadium 8520

STUDEBAKER President, 7 pass. sedan, motor and tires like new, $1000. Somerset 0271-M.

1930 FRANKLIN SEDAN—Good condition, very clean, $650. Mr. Hurley, Asp. 1900.

1930 CHEVROLET, 17 Sport Cabriolet, perfect condition, $450. 1200 down. Gen. 6316.

YOU CAN DO IT, TOO
You can solve any family financial problem with one of our
"INDUSTRIAL BANKERS" LOAN
Our service is prompt and confidential. Tell us what you need.
SMALL INSTALLMENTS
Phone—Write—or Visit the nearest "INDUSTRIAL BANKERS"
BOSTON OFFICE
12 TREMONT ST., Tremont Bldg.
Phone Lafayette 5337 Room 36
BROOKLINE OFFICE
269 HARVARD SQ., Cor. Beacon St.
Phone Asp 0085 License No. 166
CAMBRIDGE OFFICE
857 MASS. AVE., Part St. at Central Sq.
Phone Cam. 3570 License No. 11
DORCHESTER OFFICE
501 DUDLEY ST., Upham's Corner
Phone Dorchester 3570 License No. 66
MALDEN OFFICE
318 PLEASANT ST., Rotary Bldg.
Phone Malden 3473 License No. 197
SOMERVILLE OFFICE
90 DOVER ST., Parke Snow Bldg.
Phone Somerville 3536 License No. 33
OTHER OFFICES IN
Brockton Chelsea Roslindale
Everett Medford Waltham
Newton Quincy Woburn
See Phone Book for Address and No.
Industrial Bankers, Inc.

LOANS FURNITURE AUTOMOBILES
No Endorsers. 20 Months to Pay
CAPITAL FINANCE CORP.
116 State St. Bos. 0567 Capital 8300
Opposite Custom House, License 37

AUTO and FURNITURE LOANS
ON YOUR OWN SIGNATURE
COLLATERAL OR ENDORSEMENT
GLOBE PLAN
Liberty 7368 LICENSE 142 427 Park Sq. Bldg.

PILGRIM PLAN
LOANS on A

NEW ENGLAND'S GREATEST EVENING NEWSPAPER

BOSTON EVENING AMERICAN

LARGEST EVENING CIRCULATION BY MORE THAN 75,000

FRIDAY, SEPTEMBER 23, 1932

Hoover Power Commission Flops Over to Roosevelt's Stand on Utility Control

On the eve of Governor Franklin D. Roosevelt's address on power at Portland, Ore., the Hoover-appointed Federal Power Commission issued a report urging Federal control of public utility holding companies. This recommendation curiously enough substantially reflected Governor Roosevelt's viewpoint, and is at variance with the spirit of at least Mr. Hoover's earlier coolness to such proposals.

After the members of the commission were appointed under the revised Federal Power Act in 1930, the Senate sought to recall their confirmation. In reaching conclusions consonant with the public interest, the commissioners evidently want to regain their prestige as disinterested public servants.

After a year's investigation, the commission wisely urged that new regulation include full publicity of accounts and records of holding companies, which, by the way, up to the present have been skilfully used as SUBTLE MEANS OF ESCAPING PUBLIC REGULATION.

Pointing to one of the chief leaks, which encourages exploitation of the consumers, the commission indicated that public supervision *"to be adequate" would "include in its scope the service organizations of these holding companies, with supervision of all contracts between holding companies and their operating companies, and would include regulations of accounts with requirements providing specifically for the filing of financial and other reports, on prescribed forms with full publicity."*

After the revolting collapse of the inflated Insull Holding Company structure, the commission also pointed out:

"ADEQUATE PUBLIC REGULATION WOULD ALSO INCLUDE SUPERVISION OF THE ISSUE OF SECURITIES TO THE INVESTING PUBLIC."

Pointing out that the holding company enabled power interests to evade State regulation, the commission explained:

"Analysis of information furnished by 91 holding companies shows that 48 major projects under license to public utilities are subject to control by ten top companies, and that these ten groups serve 12,487 communities with a population of more than 42,000,000."

In the light of these findings, how can Congress, at its next sitting in December, fail to pass constructive legislation to protect the investor, on the one hand, and the consumer of power crossing State lines, on the other, from continued exploitation?

With a Hoover-appointed commission ESPOUSING THE ROOSEVELT POSITION, the issue should no longer be a football of politics.

Perhaps in one of his three forthcoming campaign speeches, President Hoover will make it clear whether he supports his power commission or whether he still clings to his earlier propower views.

Although going so far in his acceptance speech as to recommend Federal regulation of interstate power, President Hoover has been silent on holding company abuses, and specifically on Federal regulation of holding companies.

It will be recalled that the National Electric Light Association, chief propagandist agency of the power industry, reprinted in large quantities speeches by Mr. Hoover, as Secretary of Commerce, opposing Federal regulation.

In an address before the San Francisco convention of the National Electric Light Association in June, 1925, Mr. Hoover praised the work of State regulatory commissions, and indicated that he saw no reason for the imposition of "a superior regulation. . . . Nothing could be a more hideous extension of centralization in the Federal government than thus to undermine the State utility commissions and State responsibilities."

Later in his address before the National Association of Railroad and Utility Commissioners at Washington, Mr. Hoover dealt specifically with the question of regulation, saying:

"The argument is sometimes used that the power situation is parallel with the railroads, where federal regulation has been found absolutely necessary. This is an illusion. It differs in several profound respects. Power has no such interstate implication as transportation. Furthermore, there has been outrageous exaggeration of the probable extent of interstate power. For economic reasons these power districts will in but few cases reach across State lines."

Mr. Hoover's position was clear until the presidential campaign of 1928 began to approach. Then he BEGAN TO HEDGE a little.

Since power control constitutes one of the overshadowing politico-economic issues of the next administration, PRESIDENT HOOVER SHOULD DELINEATE HIS POSITION ANEW.

Governor Roosevelt's views on the subject are WELL-KNOWN, and were restated in his Portland, Ore., address.

The Public Is Aroused

Huge Votes Show It

If the politicians, in either party, have gone along on the bland assumption that the people are not interested in politics this year, they have had some rude awakenings.

First was Maine, in which 25,000 more votes were cast than in any state election of a presidential year in all its history.

Now comes Massachusetts, in which more than 730,000 men and women went to the polls in a primary election, surpassing all previous records.

And Wisconsin, which saw about 1,000,000 of its citizens in a phenomenal march to the polls, with an extraordinary gain in Democratic ballots, as in California a few weeks before.

We should be happy, and consider ourselves fortunate, in the United States because here the public take it out on misgovernment at the ballot box rather than by resorting to the bloody revolutions of Europe and Latin America.

These signs of extraordinary interest in public affairs indicate that the people are aroused.

They are aroused by high taxes and unforgivable public waste.

They are aroused by the failure of government to provide productive labor for American people while affording succor and relief to the people of foreign countries at the expense of American taxpayers.

They are aroused by the failure to stay at home and take care of our own problems while intermeddling with a long nose into the affairs of the world.

They are aroused by the failure to dispose of prohibition and all its notorious evils and extravagant expenses by weak-kneeded politicians who are trying to do a two-step on both sides of that question.

The people of Massachusetts are no different than the people of the other sections of this country. People everywhere are aroused and demand a change.

"Spilling the Beans" -:- -:- By T. E. Powers

O. O. McIntyre

Crossing the Atlantic

Seen From Deck Chair

AT SEA, Sept. 23—A promenade deck is humanity in a gold fish bowl—twirling round and round with everything magnified. Watching the ceaseless flow from a deck chair is great fun. The honeymoon couple, acutely aware of life's sudden zone, burst into quick little stens. The girl who apes Hope Williams!

The chin of the vanquished Russian Princess tilts proudly. She has lost her employment in America and is joining the ever-hopeful expatriates marooned in Paris. The baby vamp in clinped lamb, with a toque of purple, hangs to the arm of a fellow who seems a bit burnt out.

Her usually seductive prattle evokes only mind-wandering monosyllables. My worldly neighbor murmurs: "She won't get her train fare to Paris out of that boze." This neighbor, incidentally, is keyed to a fixed morbidity.

Naturally, there is a pronounced celluloid-collared Babbitt aboard, bless him. It's his first trip and he booms his enthusiasms. Passing me, he called: "Hi there, Charlie, thinkin' up pictures?" Every stranger to him is Charlie. And he boasts proudly: "My first ferry ride and I board plenty at every meal."

Too, Beauty and the Beast. A saturnine fellow with a whipped looking lady of fragile charm. About her always is an aura of tension. The lounges hum with the story that in a violent rage he buried, screaming imprecations, all her belongings in a companionway the first night. That sort!

* * *

I'm anxious also to meet the tittupy fellow aboard, who has feathered his nest operating from a Swiss retreat a mail order trickery. For 50 cents (plus postage) he sends a booklet titled: "What Every Bride Should Know." His customers receive a cook book. No law has been found to stop him. And he talks with a lisp.

* * *

Ship boxing bouts are usually pink tea interludes but one this morning in the lounge had the cyclonic whizz of a Dempsey-Firpo set-to. At the tap of the gong, two huskies from the boiler room went at it so furiously that it took six ringsiders to tear them apart. One spit out four teeth and the other's eyes were mere sardonic slits. A lady in Havre (and a bit of double crossing) left them nursing a year-old grudge. A ripping young Englishman called it: "Gorgeously chucky, quite."

* * *

Europeans—and Americans who have lived long in France—usually travel second class on trains. To them, first class is a mere vulgar display. Tickets first class from Havre to Paris are $7. Second class, $4. The difference—first class chairs have cute lace doilies. Vive la France!

* * *

Five days out and a ship's routine grows tweedle-de-dee. I often wonder how captains, pursers and lesser officers stand the endless social grind. Aside from official duties they must play host to noonday cocktail parties, evening dinners, gala events and concerts. Somewhere, I have heard (or read) of a retired liner captain who lives utterly alone in some bleak outcountry, spending his days in the solitude of the woods and, at night, playing a muted violin to a sprinkle of stars.

* * *

The real truth is, a liner captain's life is almost wholly social. Fogs give him his only escape from the merry-go-round of festivities, for then he must be constantly on the bridge.

* * *

O, yes, Billy came to claws with the Deck A black cat, with a snow-white ear, this evening. In the dusk of a corridor alley, the cat struck out at him. Three pin pricks of blood showed on his patent leather nose. Mystified, the hair on his back still has a pronounced fright wig effect. Pretty much a sea dog himself, he has learned a sea cat is something else again.

(Copyright, 1932, for the Boston Evening American.)

Listen, World!

By Elsie Robinson

For Romantic Ladies

ALL ROMANTIC women should read Ellen Glasgow's new book, "THE SHELTERED LIFE."

It is the story of the woman who believed in Romance and tried to hold on to it all her life. Which is, of course, what every woman secretly tried to do.

Elsie Robinson

Eva Birdsong was a famous South beauty. Fragrant as jasmine, glamorous as moonlight, she moved through the lives and hearts of those who knew her. So lovely was she that men made a symbol of her—a symbol of beauty; detached from all commonplace human requirements. And Eva was graciously willing that they should do so.

For Eva, too, believed in Beauty. Believed that Beauty and Love were all that counted on earth, and that marriage should be a white temple, enshrining them forever.

So, wrapped in beauty and filled with dreams lovely Eva gave herself to that good-looking, amiable scallywag, George Birdsong.

And it certainly was tough on George.

Not that George wasn't duly grateful and impressed. He was. All his life George was grateful; so grateful that he groveled. And all her life Eva, in her lovely way, expected him to grovel.

He could make love. In fact, making love was one of the best and most frequent things George did—a talent to which various ladies of the community could have borne abundant testimony. But those other ladies were—different.

Those other ladies knew that making love was one thing, but Romance was quite another. Making love was just one part of life. You could make love for a while, and then you could forget all about it. And maybe quarrel. Or eat a big dinner. Or play poker. Or go off hunting with the other fellows.

In short, Love didn't interfere with a regular male career or a regular male temperament. It was just part of the show.

BUT ROMANCE WAS A WHOLE SHOW BY ITSELF—AN SPECIAL DE LUXE SHOW WITH PARTICULAR REQUIREMENTS AND EXTRAORDINARY RULES. IN ORDER TO QUALIFY FOR ROMANCE, YOU HAD TO BE A SPECIAL DE LUXE AND EXTRAORDINARY PERSON YOURSELF.

Which Eva was. Romance was her dish. She looked and felt the part. She desired nothing more than to be George's dream girl all her life.

But George didn't want to be any one thing all his life. He wanted to be a lot of different things, many of them most unromantic. And between the effort to live up to romance and to be himself, poor George had a miserable time of it—and sought relief in many discreditable ways.

All of which Eva bore with beautiful resignation as befitting a romantic heroine, until one day, for the first and last time, Eva snapped out of her rosy dreams and got human. But the result wasn't happy.

And the whole, miserable business could have been saved if Eva could have realized that Life is much more important than Romance; that Life is a moving, burning, ever-changing reality, but Romance is only a pretty dream in a glass case.

Eva could have had Life, and she could have had Love, and she could have kept her George. But she passed them all up and chose Romance; and in so doing raised hell generally.

Yes, romantic ladies should read that book. It's good for what ails marriage.

(Copyright, 1932, for the Boston Evening American.)

By Edgar A. Guest

Just Folks

An Ordinary Golfer's Request

An ordinary golfer, I
Ask no great mention when I die.
Dismiss me briefly. Let me go
Unflattered to the earth below.
If words of praise you seek, use these:
"He never stopped to hunt for tees!"

When I am ready for the grave,
No lengthy speech from friends I crave.
But common were the scores I made,
But common was the golf I played,
Just say, and let me sleep at ease:
"He never stopped to hunt for tees!"

Say neither wood nor celluloid
My sense of values quite destroyed.
I've never wanted kegs and kegs
Filled full with curious little pegs.
A few would satisfy and please;
I've never cared for many tees.

I've never jostled friend or foe
Because a crimson peg I stood
And made of speed a fearful burst,
In hopes that I could grab it first.
Say this and end my eulogies:
"He died and left no stock of tees."

(Copyright, 1932, Edgar A. Guest.)

Daily Bible Text—*"Whether ye eat or drink, do all to the glory of God."* I Corinthians x, 31.

By the Rev. Samuel C. Beane, North Parish, North Andover. Next text by the Rev. Dr. L. O. Hartman, Methodist minister, Boston.

Why I Am a Better Republican Than President Hoover

By Hon. George W. Norris

U. S. Senator from Nebraska

(Copyright, 1932, Liberty Publishing Corporation)

(Reprinted in part from the September 24, 1932, issue of Liberty by permission of the editors.)

(This is the second and concluding article of this series. Senator Norris called President Hoover the Janus of Politics in the first article.)

Before this session of Congress convened President Hoover cried aloud that a moratorium (for Europe, not for the farmer) would save us all. . . . But the moratorium saved neither us nor Europe. The hosannas that greeted Mr. Hoover ring false today.

Then Herbert Hoover came out with his Reconstruction Finance Corporation.

Once more the cry went out: "This will bring relief, and bring it at once." Once more the people were mesmerized by the false prophet in the White House. Once more they were led to believe that some mysterious power rested in Mr. Hoover and that he could get us over the fence by pulling on our boot straps. . . . But failure and disaster still followed the Hoover Administration. . . .

Two hundred and fifty million dollars which would have come from our debtors across the sea Mr. Hoover waved airily aside for the sake of his precious moratorium.

These governments had the money to pay this interest. One of them had actually paid. But Mr. Hoover, with a generous gesture, returned the money. Money that would have relieved the American taxpayer AIDED THE INTERNATIONAL BANKERS TO PAY PERSONAL INTERNATIONAL OBLIGATIONS.

The law creating the Reconstruction Finance Corporation saddled five hundred million dollars on the taxpayers' back. In addition to that amount it provided for the issuance of one and one-half billion in bonds guaranteed by the Government.

Steadily our load increased. But the vision of relief faded farther and farther into the distance.

The Reconstruction Finance Corporation may do a great deal of good. But it is expensive. It commences at the top instead of at the bottom. The theory of Mr. Hoover and those who backed these propositions was that the way to bring prosperity was to loan the money, wrung from our people by taxation, to big financial institutions, and that by making some people prosperous a few of the crumbs of prosperity would trickle down to the common man.

The railroads and the banks got the money. But it has not trickled down. The big financial institutions, aided by Mr. Hoover, were largely the same institutions which were instrumental in overthrowing the chariot of prosperity. . . .

The radicals have been accused of wishing to soak the rich. There is little or no choice between this and the Hoover slogan of "Soak the poor." I believe in "soaking" no one, but if I must make a choice I would not exempt the rich at the expense of the poor.

Herbert Hoover was sold to the country as a "superman." The country now realizes that NOT ONLY THE FEET BUT COLOSSUS ITSELF WAS MADE OF HUMAN CLAY, LIKE THE REST OF US. . . .

Mr. Roosevelt, too, is human. Mr. Roosevelt, too, will make errors. But he has the heart and the vision that Hoover lacks. He understands the plight of the farmer and the interrelation between agriculture and industry. The farmer buys in a protected market and sells in a world market which we cannot control. Whenever we progressives attempted to remedy the wrongs of the farmer we always met with the determined opposition of the combined wealth and the combined political machines of the country. And in every fight against us President Hoover has been the leader.

I expect a more intelligent attitude from Mr. Roosevelt.

How, then, can any patriotic man support Mr. Hoover merely because he is a Republican. . . .

I am the kind of Republican who believes in exposing wrong and evil wherever they fester. I prefer to wash my own dirty linen. If we desire the respect of the people, that is what we must do. Unless we proceed from this principle we forfeit the confidence and respect of honest men and women.

I have often spoken out when I might have been silent. The worst sin that can be committed by a public official is to remain dumb when it is his conscientious duty to speak. If that makes me a bad Republican then I glory in being a bad Republican. I am a bad Republican solely because I believe that PRESIDENT HOOVER'S ATTITUDE TOWARD EVERY VITAL PROBLEM THAT FACES THE REPUBLIC IS WRONG, and that on most of these questions MR. ROOSEVELT IS RIGHT. Wall Street and the power trust will disagree with me. . . .

I detest the spirit of partisanship which places party above country and barters the forgotten rights of the common man for public office. . . . A political party is nothing but an instrumentality for government. There is nothing sacred about it. . . .

When the rank and file of our people realize that a new day will dawn for America. The eagle, emerging once more, will scatter the parrots of party regularity.

Are Their Faces Red?

The police captains of Boston have been asked a series of seven amazing questions by the authorities higher-up. Among the questions are these samples:

"Do you know of any rackets in connection with which the police do not lift a hand to protect the public?"

"Do you know of any instance in your division where police are in league with the underworld?"

"It is alleged that men are shot down in cold blood for money and that nothing is done to stop these outrages. What have you to say in relation to this?"

The police authorities ought to get wonderfully responsive answers to such questions.

About as much as they could expect to get from the question, "When did you stop beating your wife?"